

SHARP SERVICE MANUAL

No. S4520HX25VF//

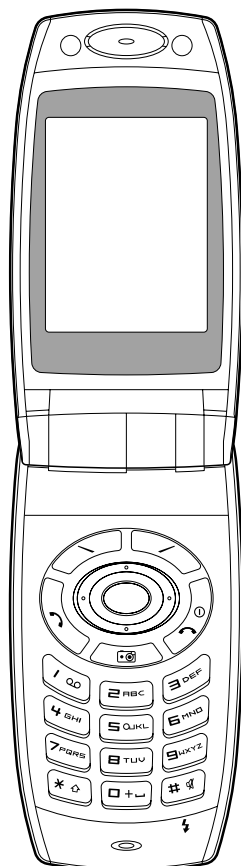

DIGITAL MOBILE PHONE

MODEL **GX25** (Ferrari Version)

INTERNAL MODEL NAME	SELECTION CODE	DESTINATION
TQH250CF	CF	Switzerland
TQH250FF	FF	France
TQH250VF	VF	Slovenia

- In the interests of user-safety the set should be restored to its original condition and only parts identical to those specified should be used.

- Caution
Risk of explosion if battery is replaced by an incorrect type, dispose of used batteries according to the instruction.

This new model "GX25 (Ferrari Version)" has almost the same structure as the former model "GX25" except some outer parts, and only these parts are described in this service manual. For servicing, refer to other existing service manuals (see below). (This Ferrari version is limited to small lot production.)

- Existing service manuals
Japanese Production: SX429TQG250/B
Chinese Production: S1502HX25CHIN
S1501TQH250F/
Supplement: S2509GX25SPL/

"HOW TO ORDER REPLACEMENT PARTS"

To have your order filled promptly and correctly, please furnish the following information.

- | | |
|-----------------|----------------|
| 1. MODEL NUMBER | 2. REF. No. |
| 3. PART NO. | 4. DESCRIPTION |

Parts marked with "△" are important for maintaining the safety of the set.
Be sure to replace these parts with specified ones for maintaining the safety and performance of the set.

CHAPTER 1. DIFFERENCE BETWEEN BASE MODEL AND FERRARI MODEL**[1] Difference between GX25 [C] and GX25 [CF]**

NO.	PARTS CODE	PARTS CODE	DESCRIPTION	PRICE RANK
	GX25 [C] (Chinese Production)	GX25 [CF] (Ferrari Version)		
[13] CABINET PARTS				
101	DCABAW182CFSH	DCABAW182CFFH	Front Cabinet Assembly	BH
101-2	GCABCA055AFSA	GCABCA055AFSB	Front Cabinet (Key)	AX
102	DCABBW182CFSH	DCABBW182CFF1	Back Cabinet (Display) Assembly	BE
103	DCABDW182CFS1	DCABDW182CFF1	Back Cabinet (Key) Assembly	BB
104	DKENDW182CFSH	DKENDW182CFFH	Board Unit	CP
110	GCOVAA124AFSA	GCOVAA124AFSB	Screw Cover,Display (Circle)	AC
111	GCOVAA125AFSA	GCOVAA125AFSB	Screw Cover,Display (Square)	AC
114	GCOVHA033AFSA	GCOVHA033AFSB	Cover,Jack (Hands Free)	AD
[14] ACCESSORIES/PACKING PARTS				
1	GFTABA022AFSA	GFTABA022AFSB	Cover,Battery	AP
5	SPAKCA209AFZZ	SPAKCA329AFZZ	Packing Case	
8	SPAKXA019AFZZ	SPAKXA203AFZZ	Spacer	
15	TGANZA016AFZZ	TGANZA055AFZZ	Guarantee	
16	TINSEA055AFZZ	TINSEA076AFZZ	User Guide (English)	
16	TINSFA023AFZZ	TINSFA032AFZZ	User Guide (French)	
16	TINSGA028AFZZ	TINSGA037AFZZ	User Guide (German)	
16	TINSIA018AFZZ	TINSIA023AFZZ	User Guide (Italian)	
18	Not Used	TLABZA044AFZZ	Sheet,Transparent	
26	Not Used	TLABBA001AFZZ	Label,Ferrari	
27	Not Used	TPAPAA015AFZZ	Sheet,WEEE (French)	AC
27	Not Used	TPAPAA017AFZZ	Sheet,WEEE (English)	
27	Not Used	TPAPAA019AFZZ	Sheet,WEEE (Italian)	
27	Not Used	TPAPAA024AFZZ	Sheet,WEEE (German)	

[2] Difference between GX25 [F] and GX25 [FF]

NO.	PARTS CODE	PARTS CODE	DESCRIPTION	PRICE RANK
	GX25 [F] (Chinese Production)	GX25 [FF] (Ferrari Version)		
[13] CABINET PARTS				
101	DCABAW182CFSQ	DCABAW182CFFH	Front Cabinet Assembly	BH
101-2	GCABCA055AFSA	GCABCA055AFSB	Front Cabinet (Key)	AX
102	DCABBW182CFSQ	DCABBW182CFF1	Back Cabinet (Display) Assembly	BE
103	DCABDW182CFS1	DCABDW182CFF1	Back Cabinet (Key) Assembly	BB
104	DKENDW182CFSQ	DKENDW182CFFQ	Board Unit	
110	GCOVAA124AFSA	GCOVAA124AFSB	Screw Cover,Display (Circle)	AC
111	GCOVAA125AFSA	GCOVAA125AFSB	Screw Cover,Display (Square)	AC
114	GCOVHA033AFSA	GCOVHA033AFSB	Cover,Jack (Hands Free)	AD
[14] ACCESSORIES/PACKING PARTS				
1	GFTABA022AFSA	GFTABA022AFSB	Cover,Battery	AP
5	SPAKCA194AFZZ	SPAKCA329AFZZ	Packing Case	
16	TINSFA024AFZZ	TINSFA034AFZZ	User Guide	
26	Not Used	TLABBA001AFZZ	Label,Ferrari	
27	Not Used	TPAPAA015AFZZ	Sheet,WEEE	

[3] Difference between GX25 [V] and GX25 [VF]

NO.	PARTS CODE	PARTS CODE	DESCRIPTION	PRICE RANK
	GX25 [V] (Chinese Production)	GX25 [VF] (Ferrari Version)		
[13] CABINET PARTS				
101	DCABAW182CFS1	DCABAW182CFF1	Front Cabinet Assembly	BH
101-2	GCABCA055AFSA	GCABCA055AFSB	Front Cabinet (Key)	AX
102	DCABBW182CFS1	DCABBW182CFF1	Back Cabinet (Display) Assembly	BE
103	DCABDW182CFS1	DCABDW182CFF1	Back Cabinet (Key) Assembly	BB
104	DKENDW182CFSL	DKENDW182CFFL	Board Unit	
110	GCOVAA124AFSA	GCOVAA124AFSB	Screw Cover,Display (Circle)	AC
111	GCOVAA125AFSA	GCOVAA125AFSB	Screw Cover,Display (Square)	AC
114	GCOVHA033AFSA	GCOVHA033AFSB	Cover,Jack (Hands Free)	AD
[14] ACCESSORIES/PACKING PARTS				
1	GFTABA022AFSA	GFTABA022AFSB	Cover,Battery	AP
5	SPAKCA164AFZZ	SPAKCA267AFZZ	Packing Case	AK
16	TINSEA034AFZZ	TINSEA074AFZZ	User Guide	AL
26	Not Used	TLABBA001AFZZ	Label,Ferrari	
27	Not Used	TPAPAA017AFZZ	Sheet,WEEE	AC

CHAPTER 2. ACCESSORIES/PACKING EXPLODED VIEW

- Confirm the differences with GX25 (Chinese Production).

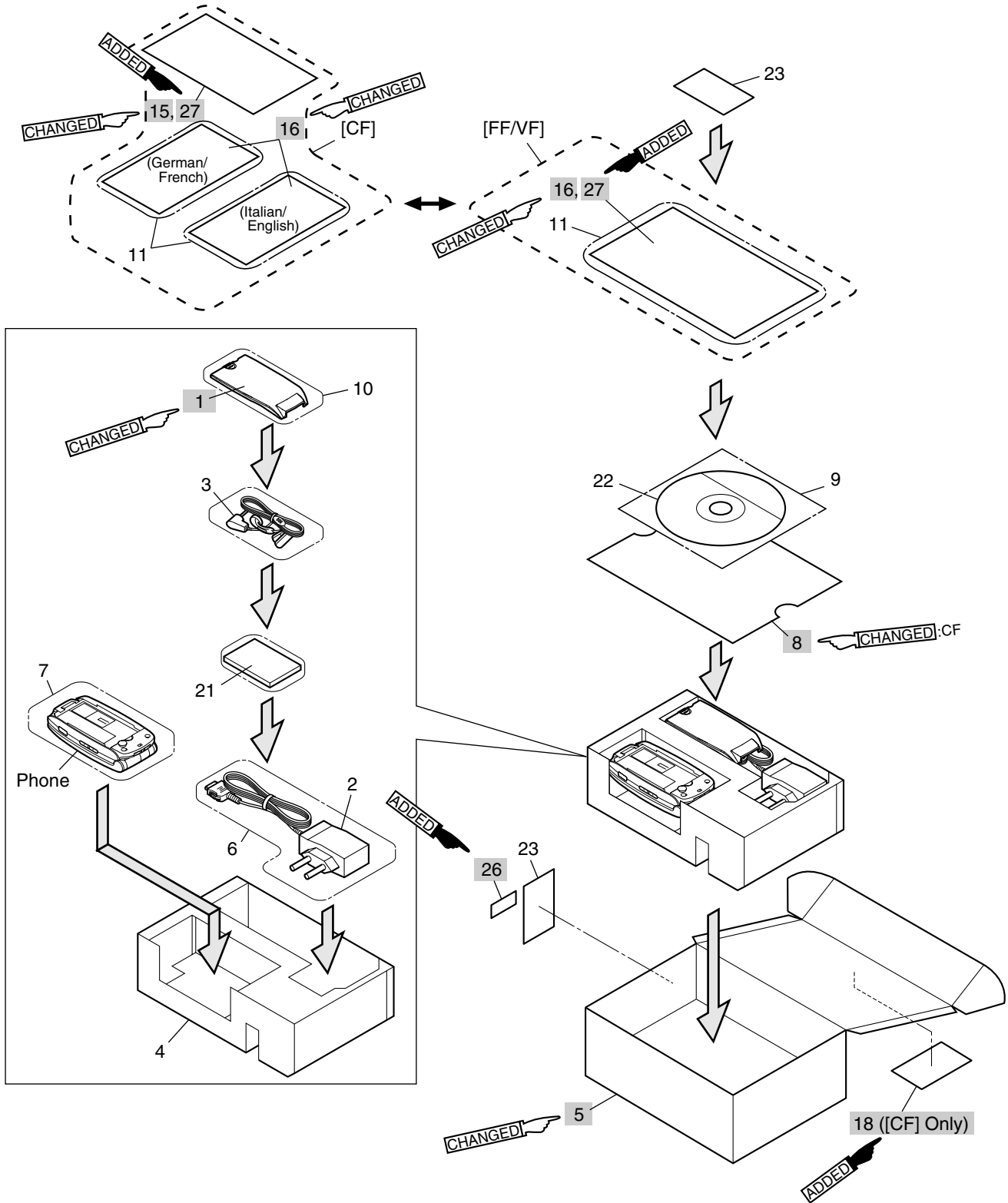

SHARP

COPYRIGHT © 2005 BY SHARP CORPORATION

ALL RIGHTS RESERVED.

No part of this publication may be reproduced, stored in a retrieval system, or transmitted in any form or by any means, electronic, mechanical, photocopying, recording, or otherwise, without prior written permission of the publisher.

SHARP CORPORATION
Communication Systems Group
Quality & Reliability Control Centre
Higashihiroshima, Hiroshima 739-0192, Japan

A0504-PDF•KS•KJ•C