



MOTOROLA

Motorola GmbH, CSS Center Flensburg, Mobile Devices

Title: Troubleshooting-Guide **E398**

Doc. No: TSG_E398

Version: 0.9c

Date: 17.06.2005

Page: 1 / 12

E398 DebugGuide

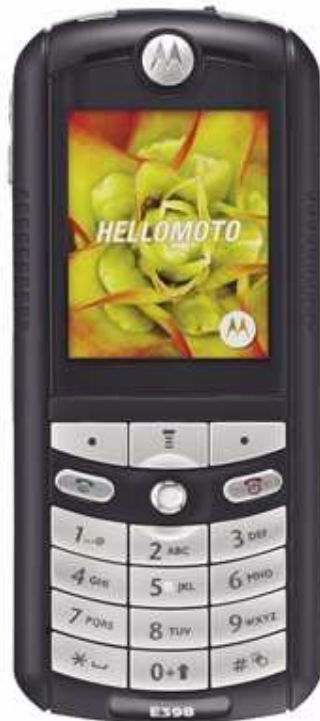



Table of Contents

1.0 - Preamble

2.0 - Some Basic Tips

2.1 - Software Upgrade

2.2 - Visual Inspection

2.3 - Cross Check

2.4 - Solder Process

3.0 - Top 10 Defective Parts

4.0 - Most frequently Failure Codes and Root Causes

5.0 - Troubleshooting

5.1 - Alert

5.2 - Audio

5.3 - Battery

5.4 - Charging

5.5 - Display Backlight

5.6 - Main Keypad

5.7 - Power Up (TON01)

5.8 - Power Up (TON03)

5.9 - TX

Modified	Date	By



MOTOROLA

Motorola GmbH, CSS Center Flensburg, Mobile Devices

Doc. No: TSG_E398

Version: 0.9c

Date: 17.06.2005

Title: Troubleshooting-Guide **E398**

Page: 3 / 12

1.0 - Preamble

This Document was created to assist Analyzers, when fixing Problems on Motorola GSM Phones. All Information was collected during the Repair in the Repair Entitlement Group Flensburg.



2.0 - Some Basic Tips

2.1 Software upgrade

- always use the latest Software available for the phone (Software-bugs are excluded)

2.2 Visual inspection

- check for liquid damage (water indicator)
- check for missing, broken or unsoldered parts
- check for mechanical damage (board twisted, tracks defect etc.)

2.3 Cross check

- before beginning to replace/change parts or soldering anything try to consider the failure from all sides.

2.4 Solder process

- the soldering process of lead-free products always must be done with the aid of a bottom-heater and flux for lead-free soldering
- always cover sensitive parts with shields



3.0 - Top 10 Defective Parts

This is the Analysis of the repaired Phones in NPI-Process, related to the first repair works at all.

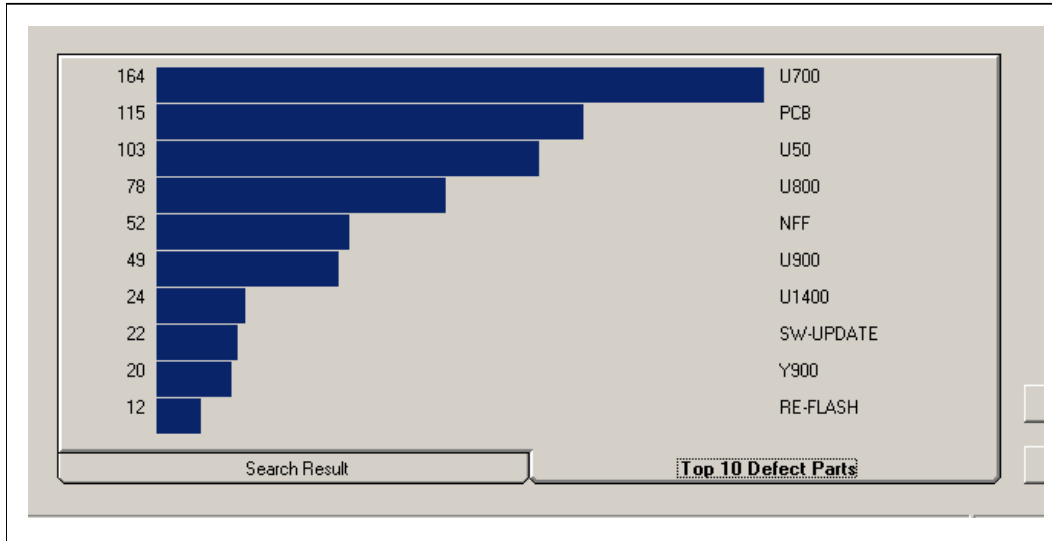



4.0 - Most frequently Failure Codes and Root Causes

ALTxx	- U900
AUDxx	- Microphone, J2000, U900, U800
BATxx	- U50
CHGxx	- J1400, FI1400, U900, J950, CR900, U900
DIMxx	- J1301, L960, D960
MKPxx	- Keyboard, J1401, J1301, U1400, U1401, S1460, SW100, SW1402, U800
TON01	- Y900, U900, Y805, U800, U700
TON03	- Y900, U900
CPRxx	- U50, U150, J40



5.0 - Troubleshooting

5.1 - Alert - Customer Complaint: ALTxx

1.) If the Alert is not working

check:- **Chassis Speaker Assy**

- **J1261**

- the **Components** around **D961**

- the **Components** around **D962**

- for Dry Joints, Solder Shorts, damaged and skewed Parts

- replace missing or damaged Components

2.) If the Alert is still not working

replace: - **U900**

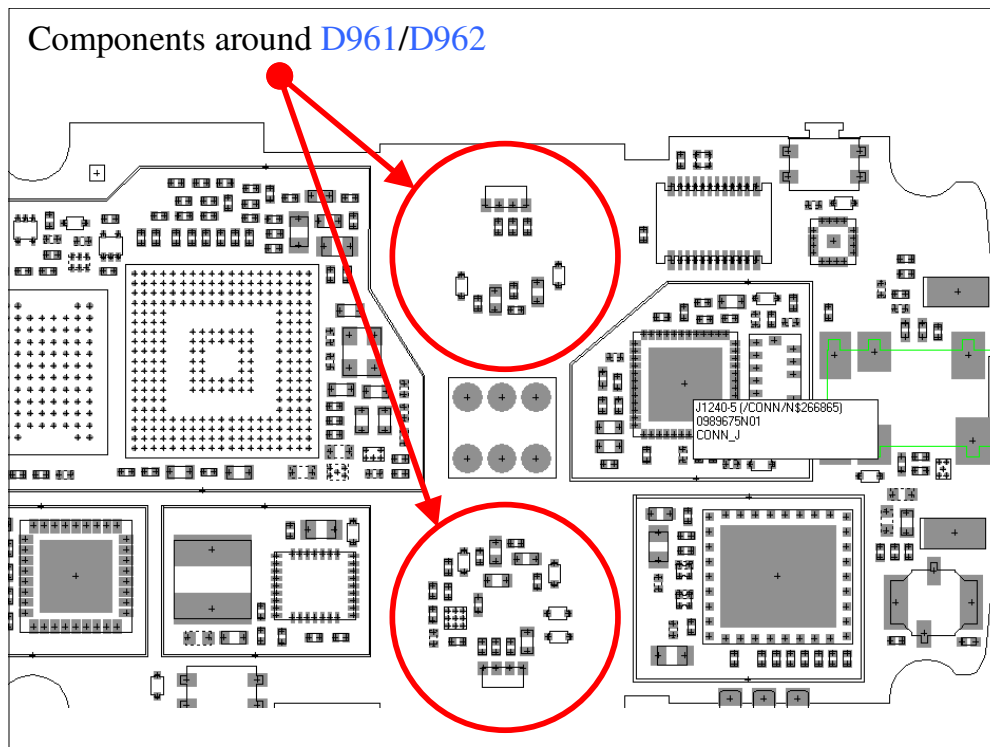



5.2 - Audio - Customer Complaint: AUDxx

1.) If Audio is not working

check:- the **Microphone**

- J2000
- the **Components** around the **Microphone**
- the **Components** around **TP1200**
- the **Components** around **TP1201**
- the **Components** around **U900**

2.) If Audio is still not working

check at **TP1200** and **TP1201** \approx 1,4V DC

replace: - **U900** (if not effective)
- **U800**

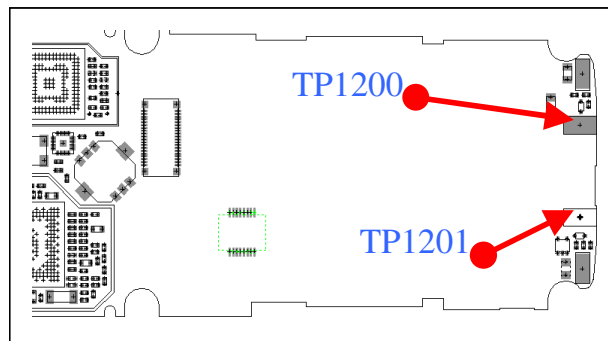

5.3 - Battery - Customer Complaint: BATxx

1.) If the Battery and/or the PA-Area is getting hot

replace: - **U50**



5.4 - Charging - Customer Complaint:CHGxx

1.) If charging is not possible

check:- **J1400**

- **FL1400**

- **U900**

- **J950**

- **CR900**

- for Dry Joints, Solder Shorts, damaged and skewed Parts

- replace missing or damaged Components

2.) If charging is still not possible

check "**BATT FDBK**" at **CR900** (if not effective)

replace: - **U900**

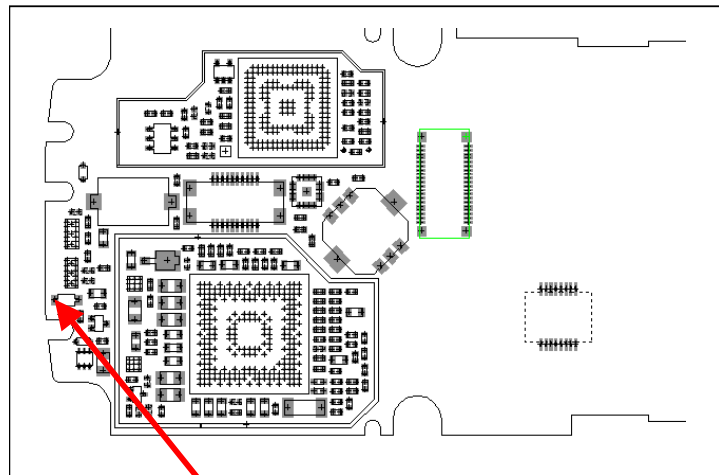

BATT FDBK



5.5 Display Backlight - Customer Complaint: DIMxx

- 1.) If the Display Backlight is not working
check:- [J1301](#)
 - for Dry Joints, Solder Shorts, damaged and skewed Parts
 - replace missing or damaged Components

- 2.) If the Display Backlight is still not working
check the “[BACKLIGHT 5V](#)” at [C1454](#)

- replace:
- [L960](#) (if not effective)
 - [D960](#)

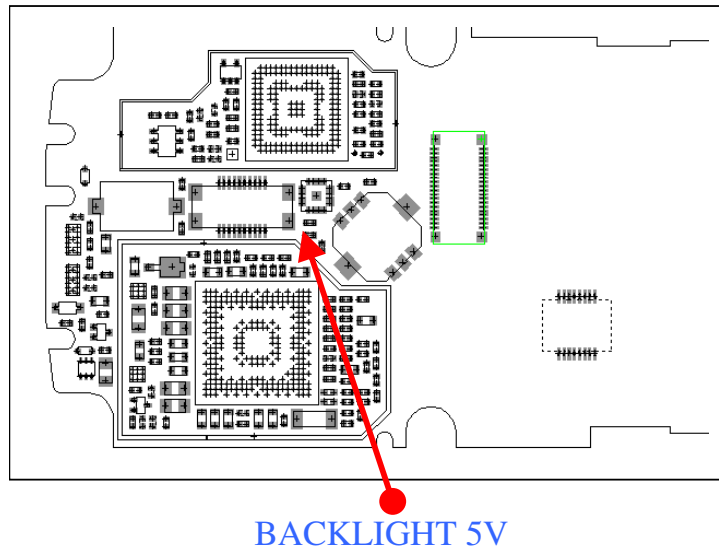



5.6 - Main Keypad - Customer Complaint: MKPxx

1.) If the Main Keypad is not working

check:- the **Keyboard**

- **J1401**
- **J1301**
- **U1400**
- **U1401**
- **S1460**
- **SW1400**
- **SW1402**

- for Dry Joints, Solder Shorts, damaged and skewed Parts

- replace missing or damaged Components

2.) If the Main Keypad is still not working

replace: - **U1400** (if not effective)

- **U1401** (if not effective)

- **U800**

5.7 - Power Up - Customer Complaint: TON01

1.) If the PCB doesn't start up

check the **32kHz** at **Y900**

replace: - **Y900** (if not effective)

- **U900**

check the **26MHz** at **Y805**

replace: - **Y805** (if not effective)

- **U800**

2.) If the PCB starts Up in Flashmode

replace: - **U700** (current drain ~ **1,5mA**)

3.) If the PCB doesn't start up

check **VBOOST (5,6V)** at **L922**, **L921**, **CR921** and **U900**

replace if suspect

check **VBUCK (1,9V)** at **L920**, **CR920**, **R920**, **C927** and **U900**

replace if suspect



5.8 - Power Up - Customer Complaint: TON03

1.) If the PCB switches itself off in Standby

check 32kHz at Y900

replace: - Y900 (if not effective)
 - U900

5.9 - TX - Customer Complaint: CPRxx

1.) If TX is not working

check:- U50

- U150

- J40

- the Components around U50

- for Dry Joints, Solder Shorts, damaged and skewed Parts

- replace missing or damaged Components

2.) If TX is still not working

check TX-Output at A1, L1, C7, J40, C45 and L47

check TX-Input at R80 (GSM) and R81 (DCS)

replace: - U50 (if not effective)
 - U150