A920: Layout Side 1(P10C Build)

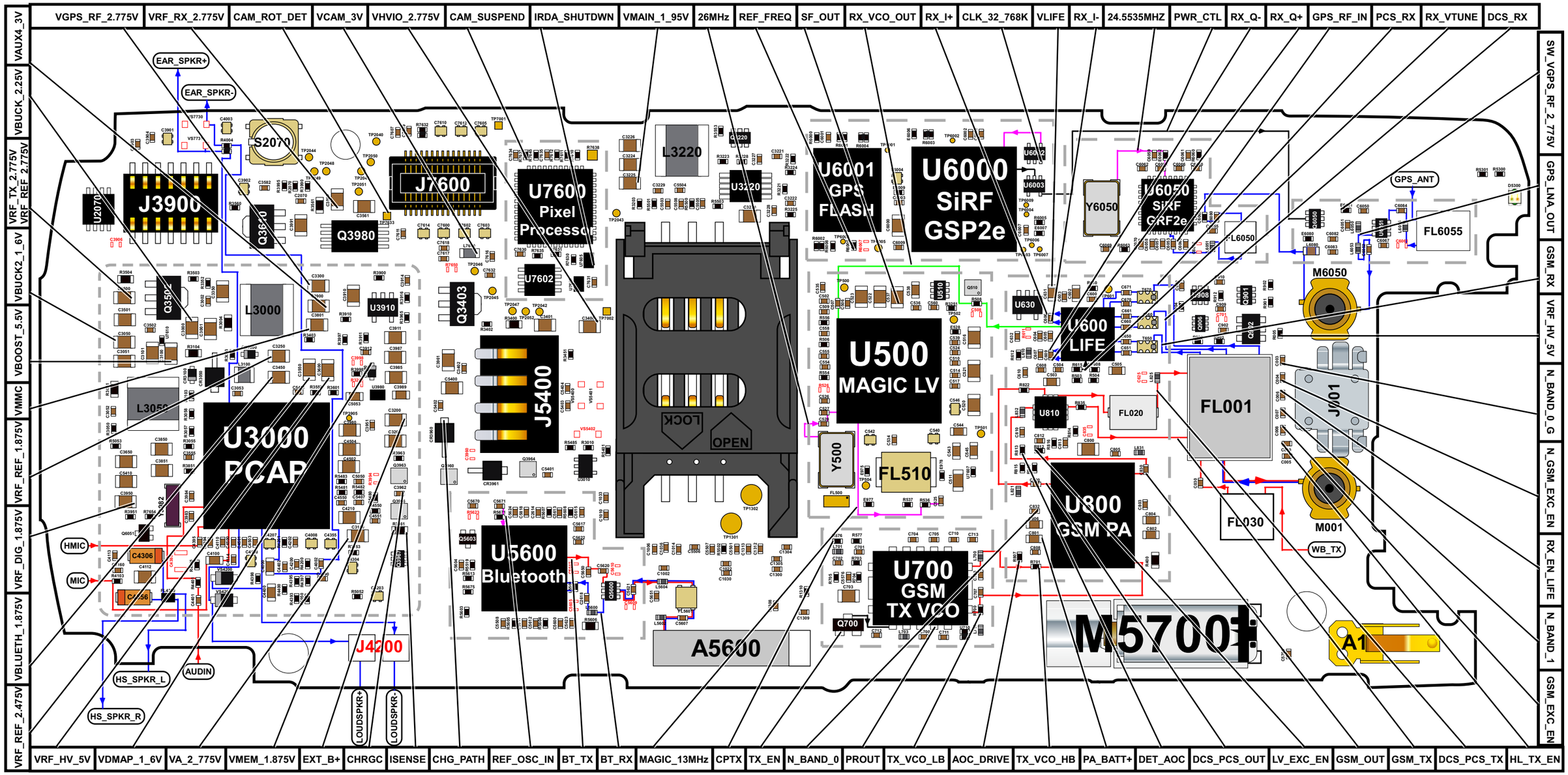

Board: 8487342M01

- TX Signal
- RX Signal
- VCO Signal
- Reference Frequency
- Control Signal

A920: Layout Side 2(P10C Build)

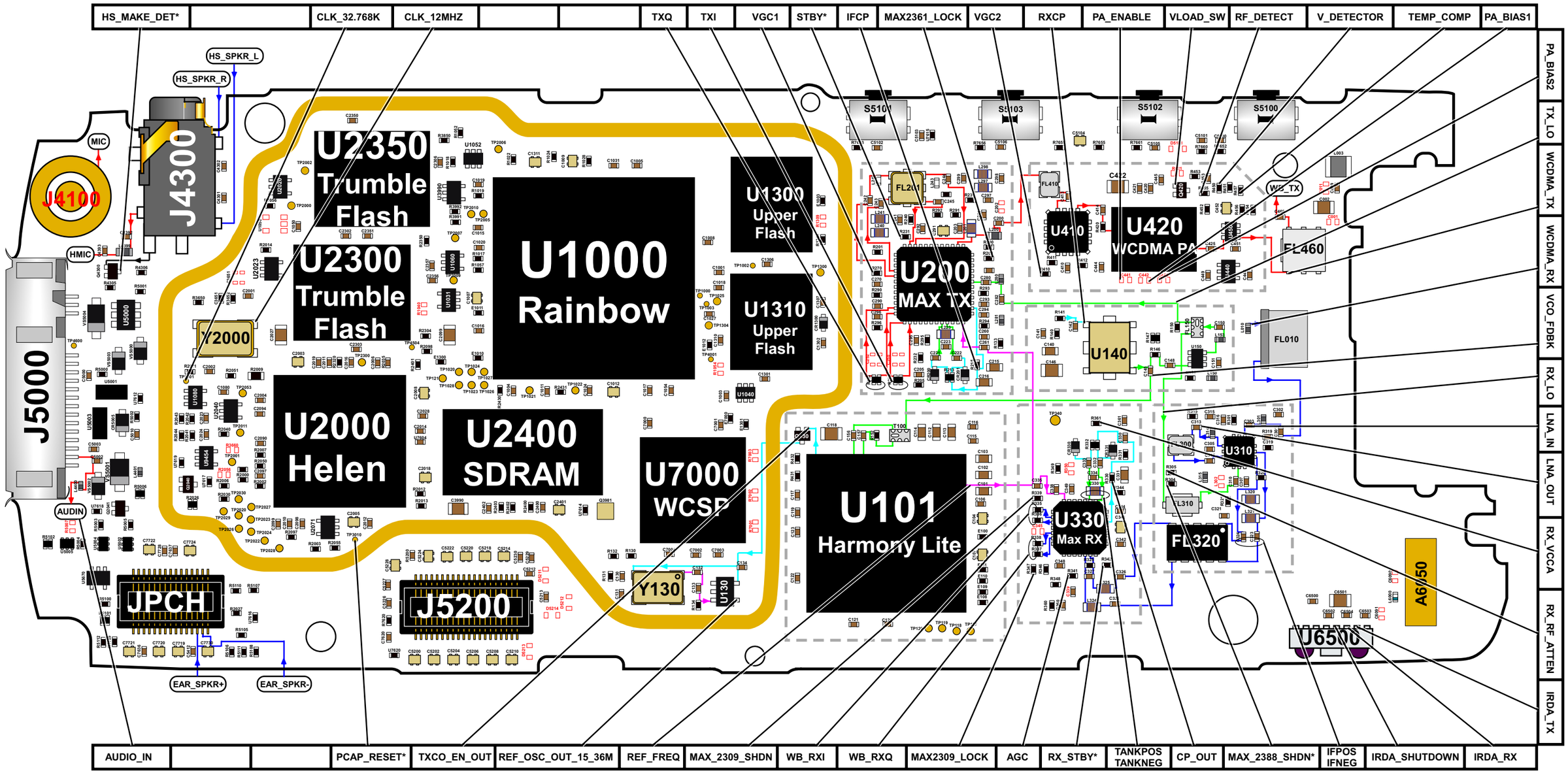

Board: 8487342M01

TX Signal
RX Signal
VCO Signal
Reference Frequency
Control Signal