

TITLE

MODEL

# XT1561/XT1562/XT1563/XT1564/XT1565 Board Test Troubleshooting Guide

## Board Test

### Introduction:

This document covers the Board test RF failures for all variants for XT1561/XT1562/XT153/XT1564/XT1565. There may be reference designators listed that are intentionally left unplaced.

### Test Names:

<b>PCB COMPONENT PLACEMENT / OVERLAY:</b> .....	<b>3</b>
<b>OVERVIEW:</b> .....	3
<b>XO:</b> .....	4
<b>SMPS:</b> .....	5
<b>FILTERS/PA:</b> .....	6
<b>LNA / TX DRIVER / FILTERS:</b> .....	7
<b>GPS LNA/FILTER:</b> .....	7
<b>BT/ WIFI:</b> .....	8
<b>XO_CAL_QC_XXXX_DC_WCDMA TROUBLESHOOTING:</b> .....	<b>10</b>
<b>LB MAIN ANTENNA RF CONNECTOR (J100) TROUBLESHOOTING:</b> .....	<b>12</b>
<b>LB REFERENCE SCHEMATIC:</b> .....	12
<b>LB HDET TROUBLESHOOTING:</b> .....	18
<b>CDMA_800_C0_RX, GSM_850(G850)_RX, WCDMA_850_C0_RX, &amp; LTE_BAND_5_C0_RX:</b> .....	19
<b>CDMA_800_C0_TX, WCDMA_850_C0_TX, &amp; LTE_BAND_5_C0_TX:</b> .....	20
<b>GSM_850(G850)_TX, EDGE_850_TX, GSM_900_TX, &amp; EDGE_900_TX</b> .....	21
<b>GSM_900(G900)_RX &amp; WCDMA_900_C0_RX</b> .....	22
<b>WCDMA_900_C0_TX &amp; LTE B8</b> .....	23
<b>LTE_BAND_13_C0_RX</b> .....	24
<b>LTE_BAND_13_C0_TX</b> .....	25
<b>BAND_18_20_C0_TX</b> .....	26
<b>BAND_18_20_C0_RX</b> .....	27
<b>BAND_28A_C0_RX</b> .....	28
<b>BAND_28A_C0_TX</b> .....	29
<b>BAND_28B_C0_RX</b> .....	30
<b>BAND_28B_C0_TX</b> .....	31
<b>BAND_12_C0_TX</b> .....	32
<b>BAND_12_C0_RX</b> .....	33
<b>HB MAIN ANTENNA RF CONNECTOR (J120) TROUBLESHOOTING:</b> .....	<b>34</b>
<b>HB REFERENCE SCHEMATICS:</b> .....	34
<b>HB HDET TROUBLESHOOTING:</b> .....	37
<b>WCDMA_2100_C0_RX</b> .....	38
<b>CDMA_1900_C0_RX, WCDMA_1900_C0_RX &amp; LTE_BAND_2_C0_RX:</b> .....	40
<b>CDMA_1900_C0_TX, WCDMA_1900_C0_TX &amp; LTE_BAND_2_C0_TX:</b> .....	41
<b>GSM_1800 (CHINA SKU) _RX</b> .....	42
<b>GSM_1800 (OTHER SKUs) _RX</b> .....	43

TITLE	MODEL
<b>XT1561/XT1562/XT1563/XT1564/XT1565 Board Test Troubleshooting Guide</b>	<b>Board Test</b>

GSM_1900 (CHINA SKU) _ RX.....	44
GSM_1900 (OTHER SKUs) _ RX.....	45
GSM_1800_TX, EDGE_1800_TX, GSM_1900_TX, & EDGE_1900_TX .....	46
LTE_BAND_3_C0_RX (CHINA SKU).....	47
LTE_BAND_3_C0_RX (OTHER SKUs).....	48
WCDMA_1700_C0_RX & LTE_BAND_4_C0_RX.....	50
WCDMA_1700_C0_TX & LTE_BAND_4_C0_TX.....	51
LTE_B34/39_C0_TX.....	52
LTE_B34/39_C0_RX .....	53
LTE_BAND_7_C0_RX.....	54
LTE_BAND_7_C0_TX (VERIZON AND LATAM SKUs).....	55
LTE_BAND_7_C0_TX (ROW AND CHINA SKUs).....	56
LTE_BAND_41_38_C0_RX.....	57
LTE_BAND_41_38_C0_TX.....	58
LTE_BAND_40_C0_TX .....	59
LTE_BAND_40_C0_RX.....	60
<b>LB DIVERSITY ANTENNA RF CONNECTOR (J170) TROUBLESHOOTING:.....</b>	<b>61</b>
SCHEMATICS:.....	61
CDMA_800_C1_RX, WCDMA_850_C1_RX, & LTE_BAND_5_C1_RX .....	63
WCDMA_900_C1_RX, LTE_B8_C1_RX.....	64
LTE_BAND_13_C1_RX & LTE_BAND_28A_C1_RX.....	65
LTE_BAND_12_C1_RX & LTE_BAND_20_C1_RX .....	66
LTE_BAND_28B_C1_RX.....	67
<b>HB DIVERSITY ANTENNA RF CONNECTOR (J180) TROUBLESHOOTING:.....</b>	<b>68</b>
SCHEMATICS:.....	68
CDMA_1900_C1_RX, WCDMA_1900_C1_RX, & LTE_BAND_2_C1_RX.....	69
LTE_BAND_34_C1_RX.....	71
LTE_BAND_39_C1_RX.....	72
LTE_BAND_3_C1_RX.....	73
LTE_BAND_4_C1_RX, LTE_BAND_1_C1_RX .....	74
LTE_BAND_40_C1_RX.....	75
LTE_BAND_41_C1_RX.....	76
LTE_BAND_7_C1_RX.....	77

TITLE

MODEL

# XT1561/XT1562/XT1563/XT1564/XT1565 Board Test Troubleshooting Guide

Board Test

## PCB Component Placement / Overlay: Overview:

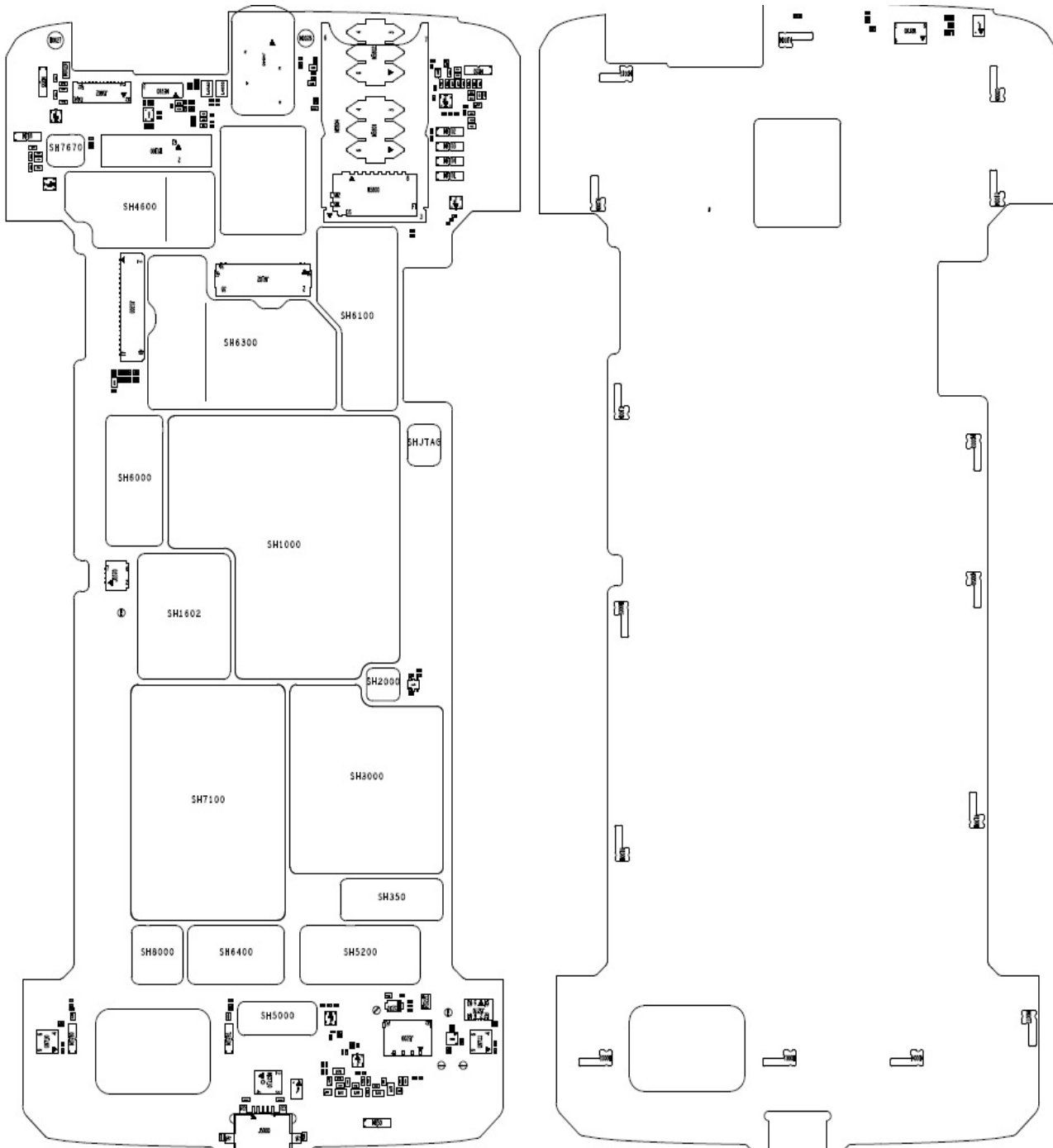

Figure 1.0

TITLE

MODEL

# XT1561/XT1562/XT1563/XT1564/XT1565 Board Test Troubleshooting Guide

Board Test

XO:

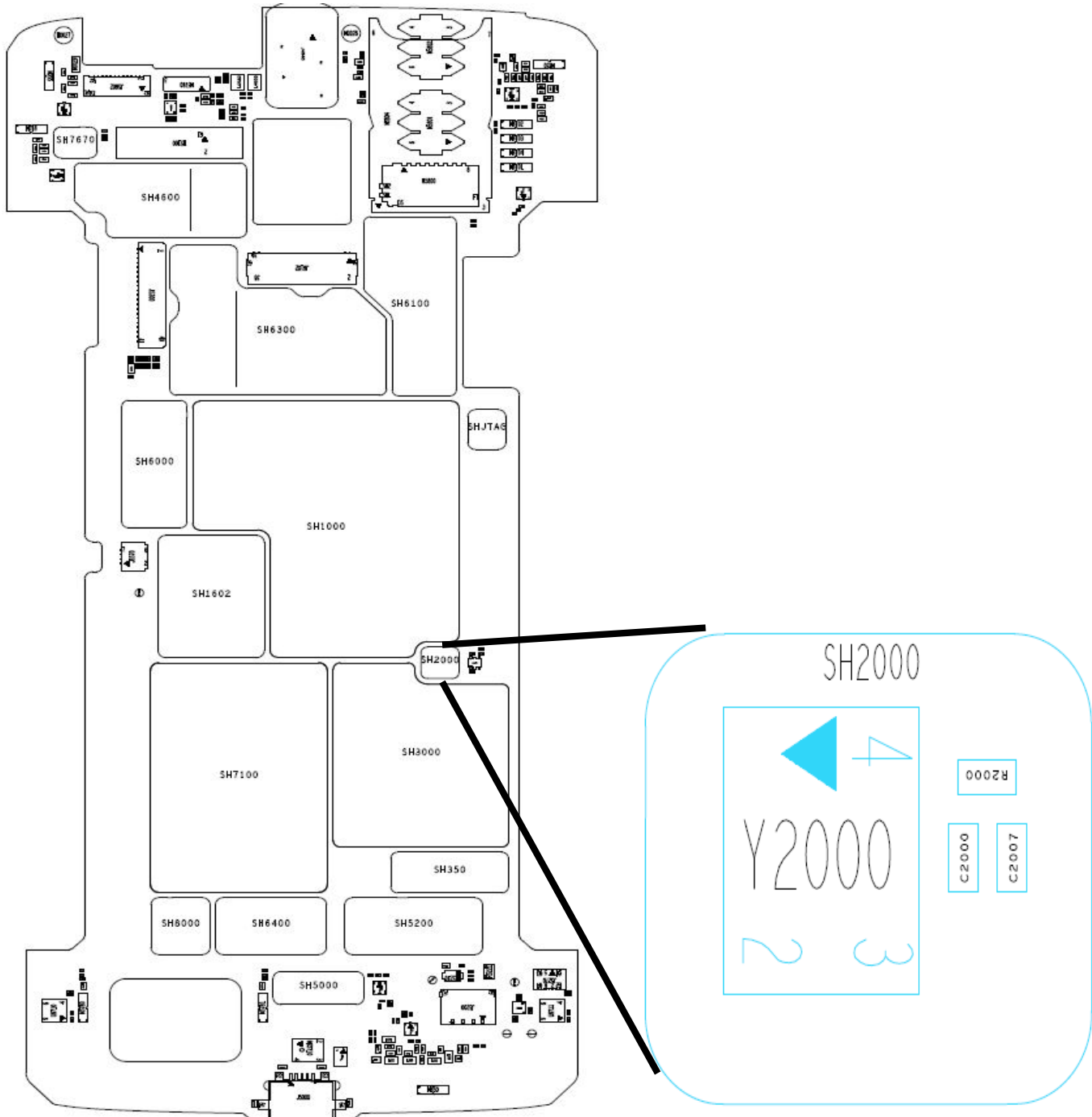

Figure 1.1

TITLE

MODEL

**XT1561/XT1562/XT1563/XT1564/XT1565 Board Test  
Troubleshooting Guide**

**Board Test**

**SMPS:**

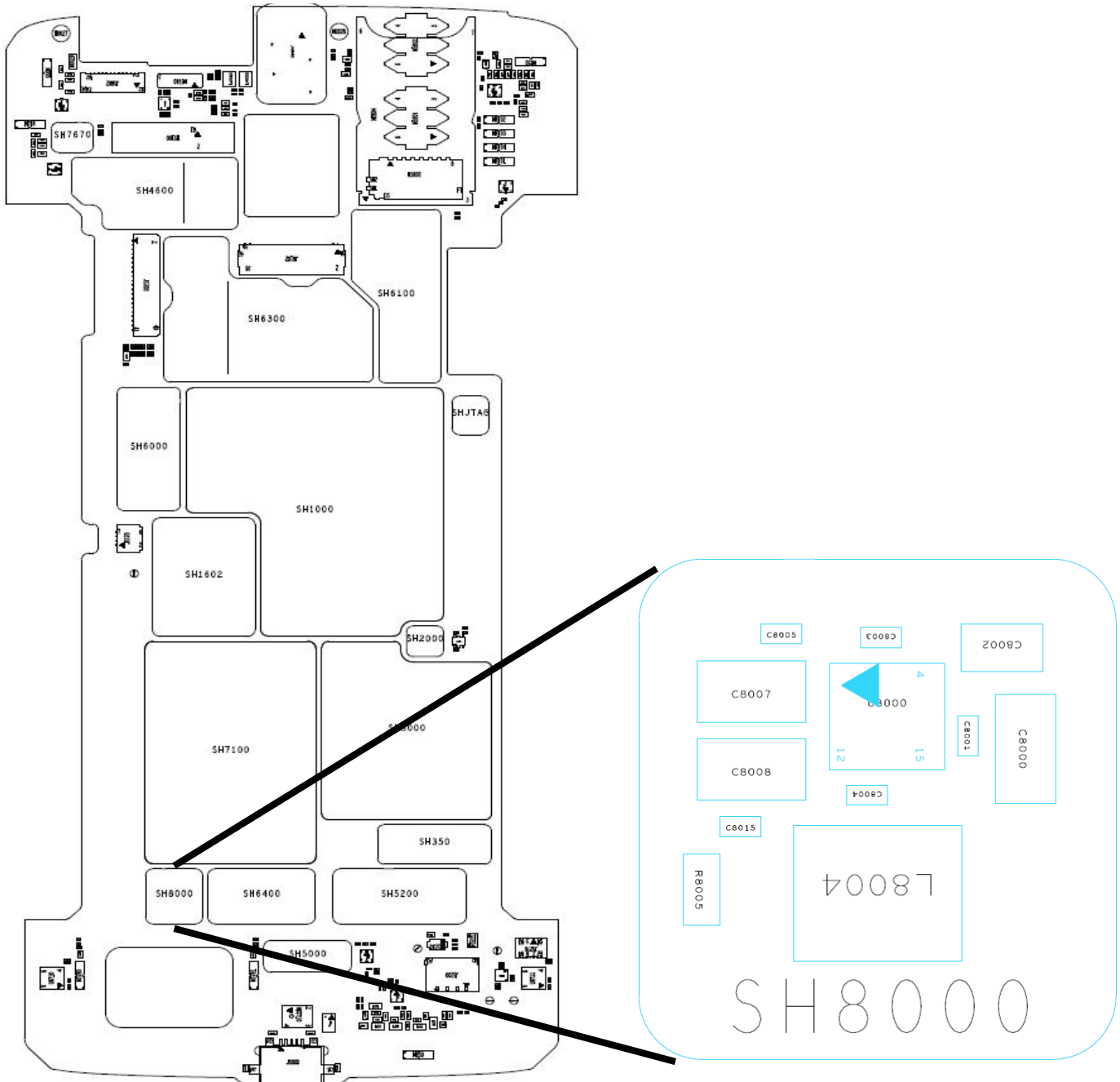

**Figure 1.2**

TITLE

MODEL

# XT1561/XT1562/XT1563/XT1564/XT1565 Board Test Troubleshooting Guide

## Board Test

### Filters/PA:

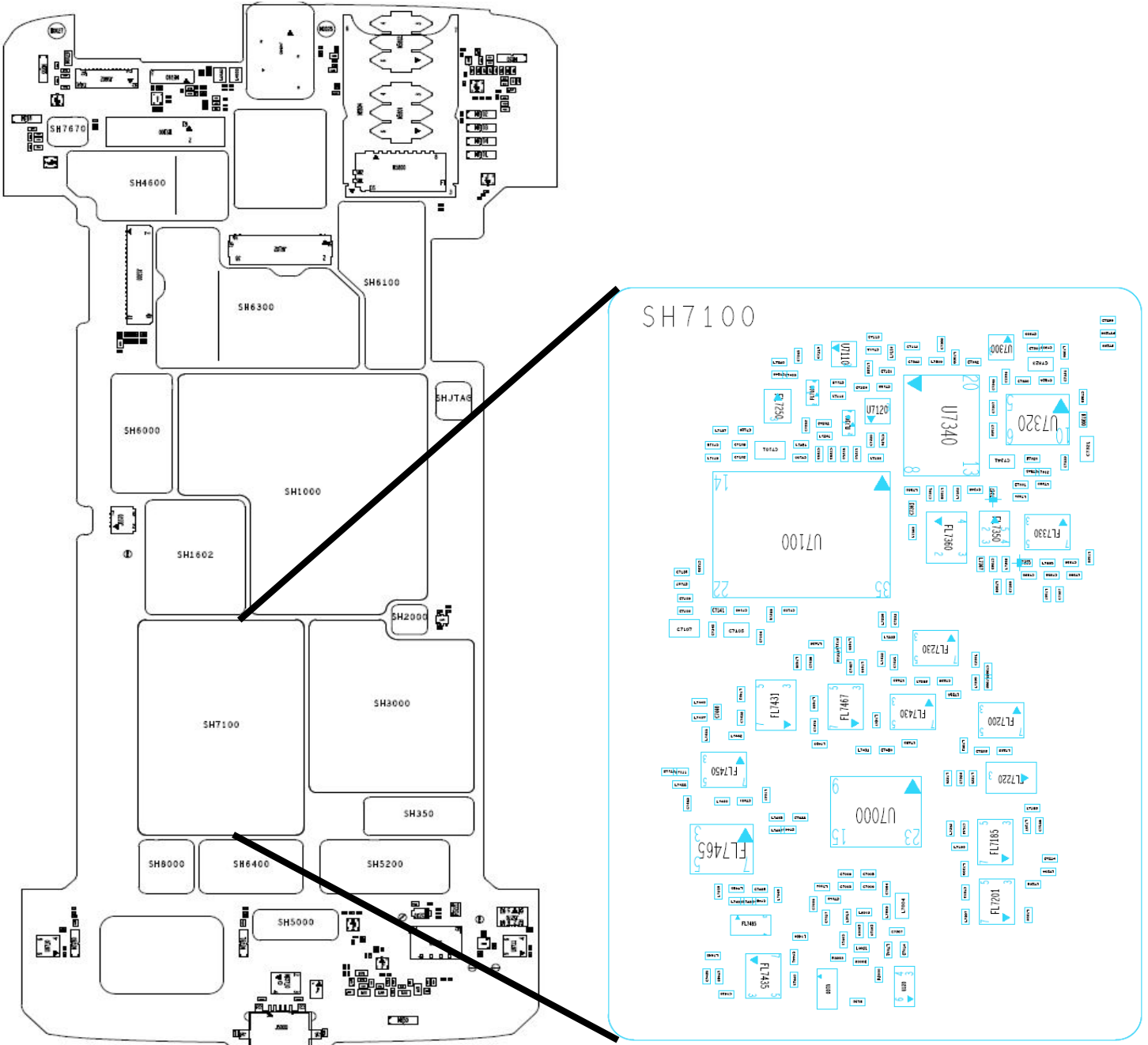

**Figure 1.3**

TITLE

MODEL

**XT1561/XT1562/XT1563/XT1564/XT1565 Board Test  
Troubleshooting Guide**

**Board Test**

**LNA / TX Driver / Filters:**

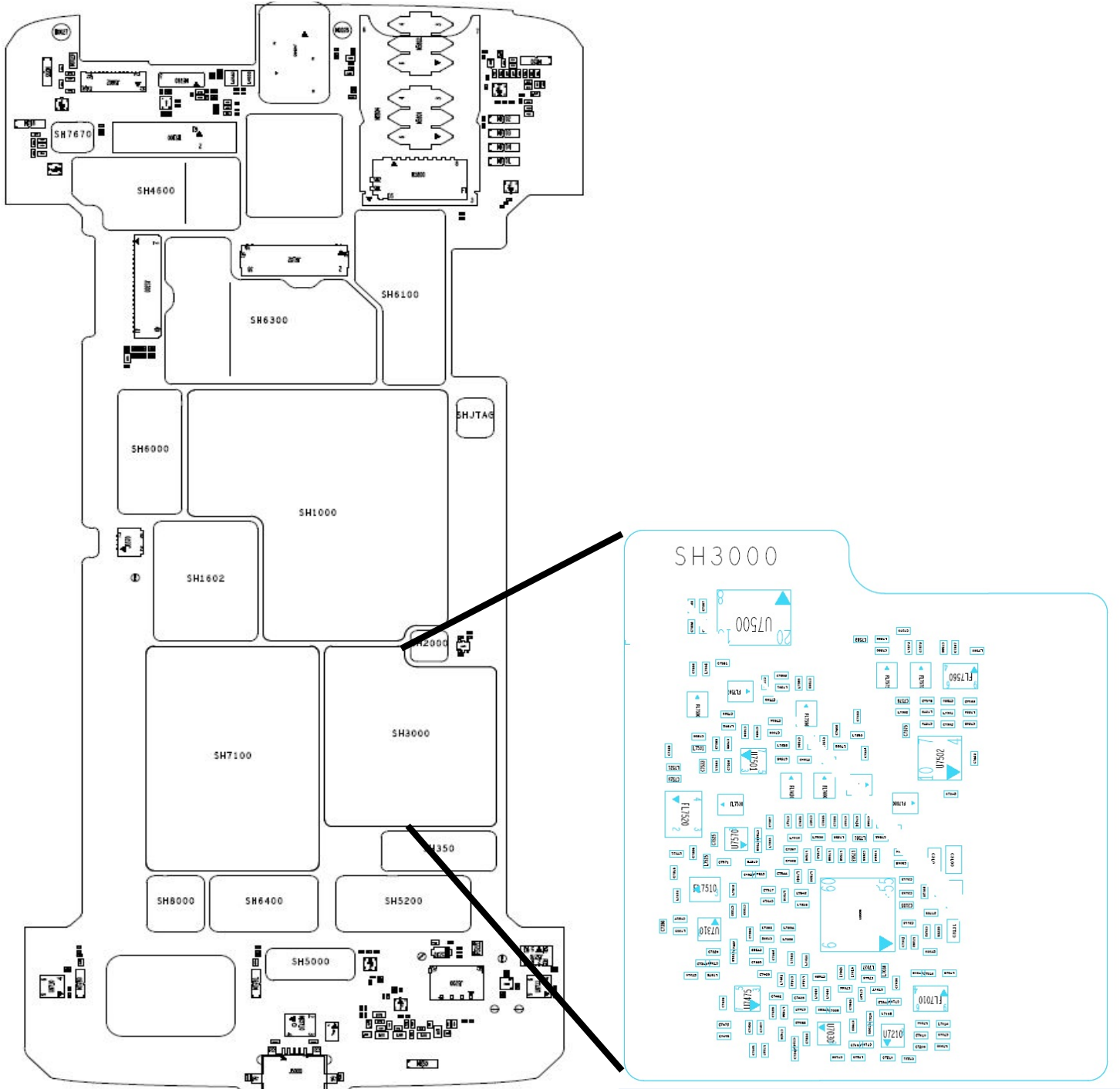

**Figure 1.4**

**GPS LNA/Filter:**

TITLE

MODEL

**XT1561/XT1562/XT1563/XT1564/XT1565 Board Test Troubleshooting Guide**

**Board Test**

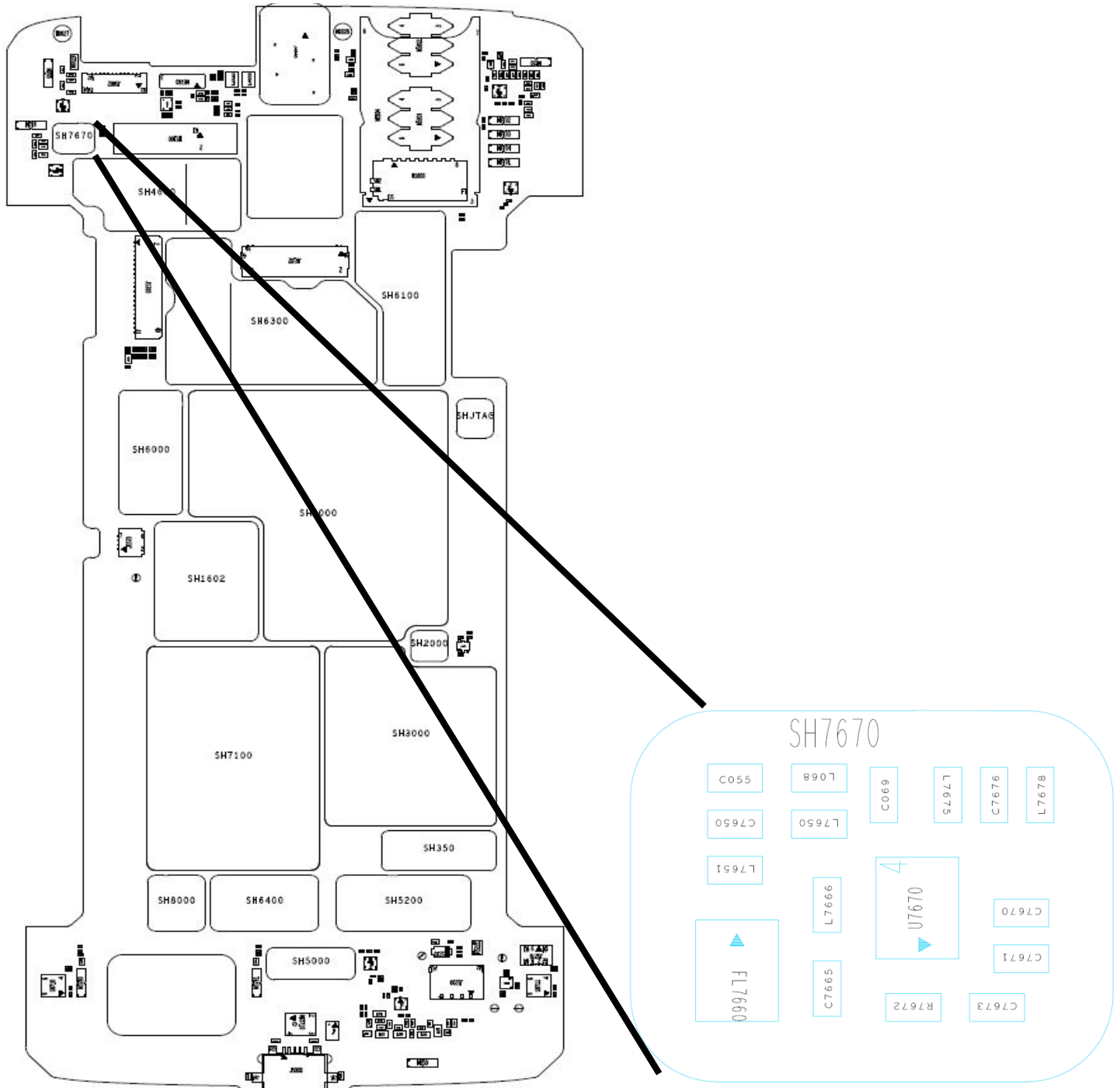

**Figure 1.5**

**BT/ WIFI:**



TITLE

MODEL

# XT1561/XT1562/XT1563/XT1564/XT1565 Board Test Troubleshooting Guide

Board Test

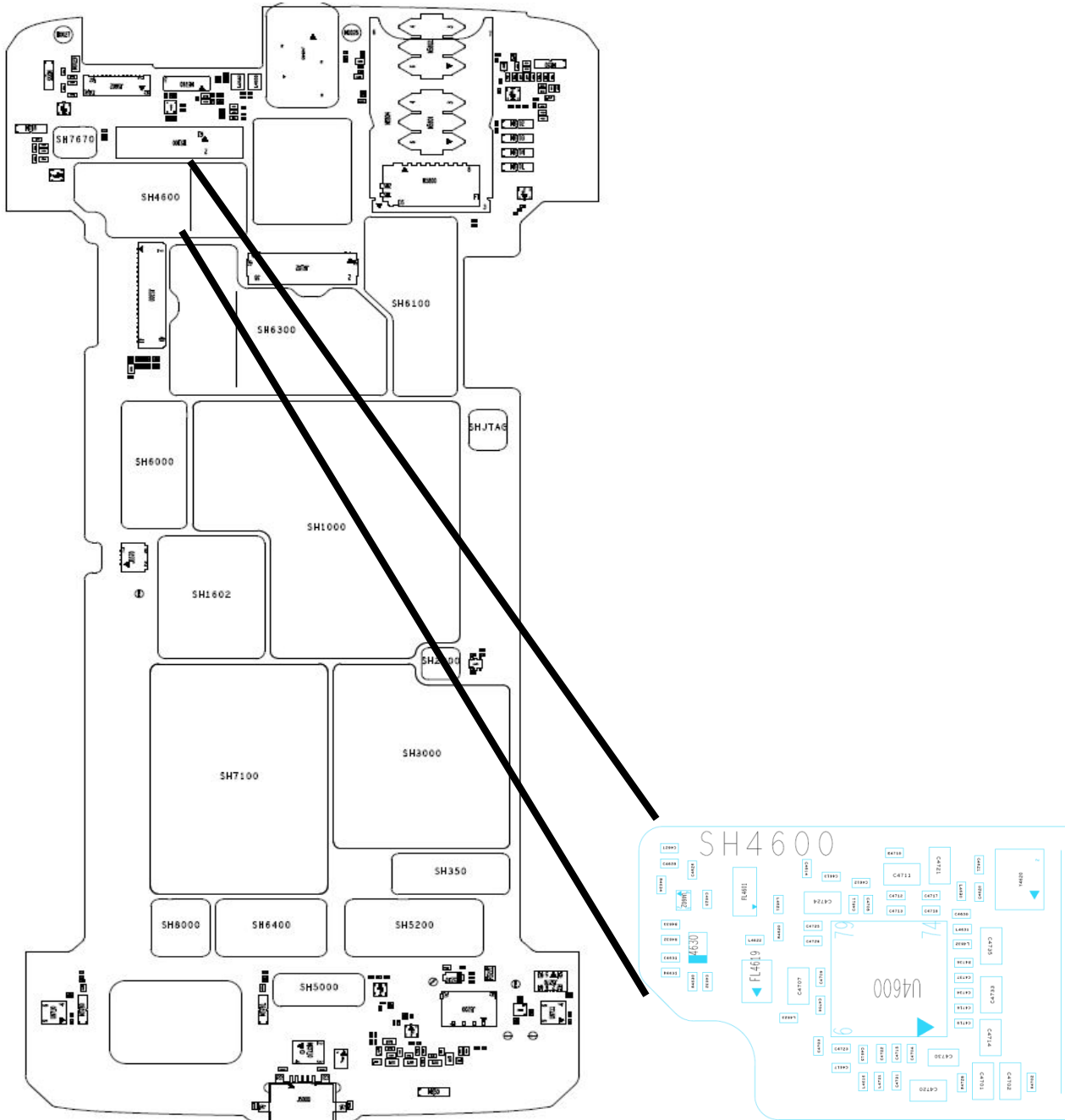

Figure 1.6

TITLE

MODEL

**XT1561/XT1562/XT1563/XT1564/XT1565 Board Test Troubleshooting Guide**

**Board Test**

**XO\_CAL\_QC\_XXXX\_DC\_WCDMA TROUBLESHOOTING:**

The coarse XO cal is the first step in the crystal calibration. Coarse XO cal has nothing to do with the thermistor or board heating. You should be able to see the XO coming out of the PMIC at R2005,R2002. If you don't see any 19.2 MHz on an o-scope then there is something wrong in PMIC block or the XO itself. If one band passes and the other band fails, then there might be a missing part in the RF line-up for that band. If all the bands fail and there is 19.2 MHz getting to WTR, then this would narrow it down to the WTR.

Check Chart:

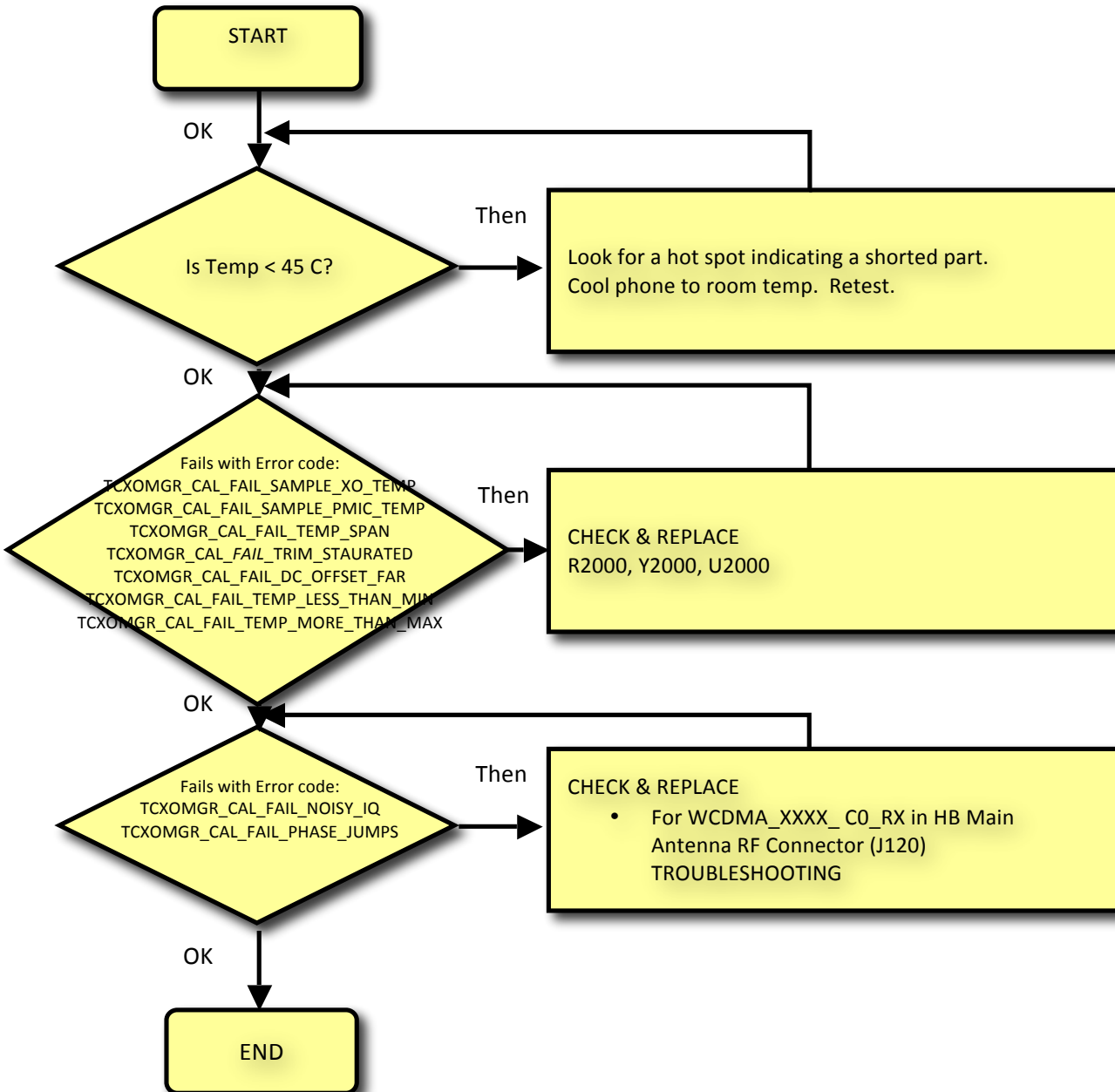

TITLE

MODEL

# XT1561/XT1562/XT1563/XT1564/XT1565 Board Test Troubleshooting Guide

Board Test

Schematic and board overlay:

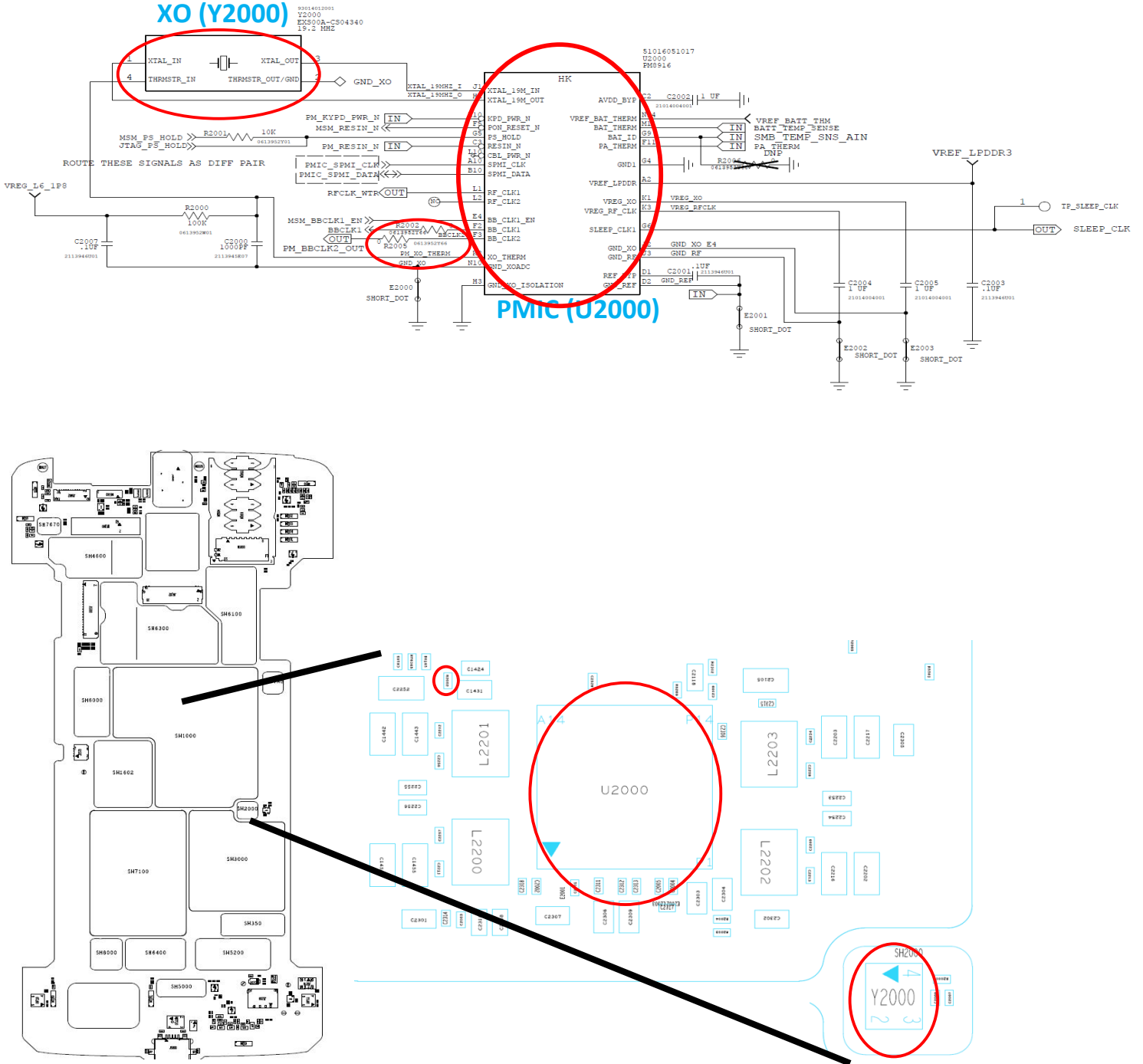

Figure 2.0

TITLE

MODEL

**XT1561/XT1562/XT1563/XT1564/XT1565 Board Test Troubleshooting Guide**

**Board Test**

**LB Main Antenna RF Connector (J100) TROUBLESHOOTING:  
LB Reference Schematic:**

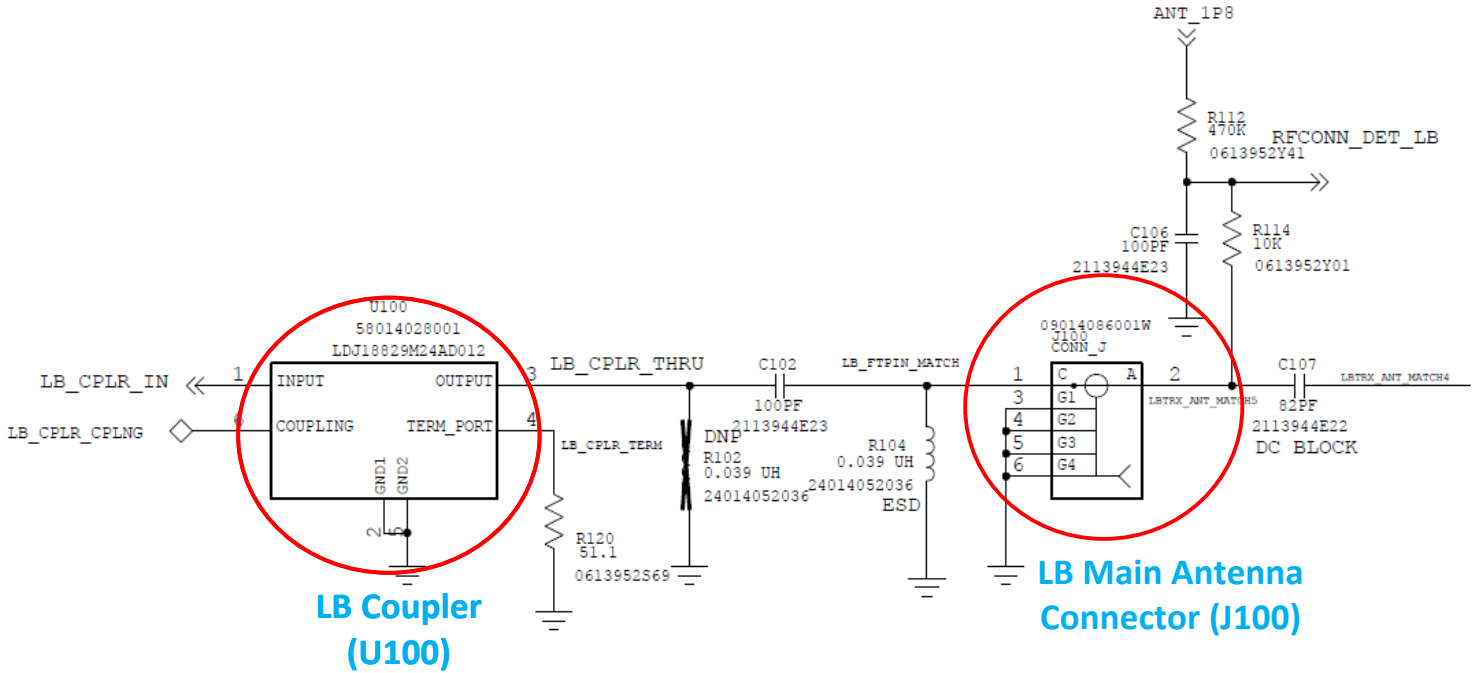

Figure 3.0

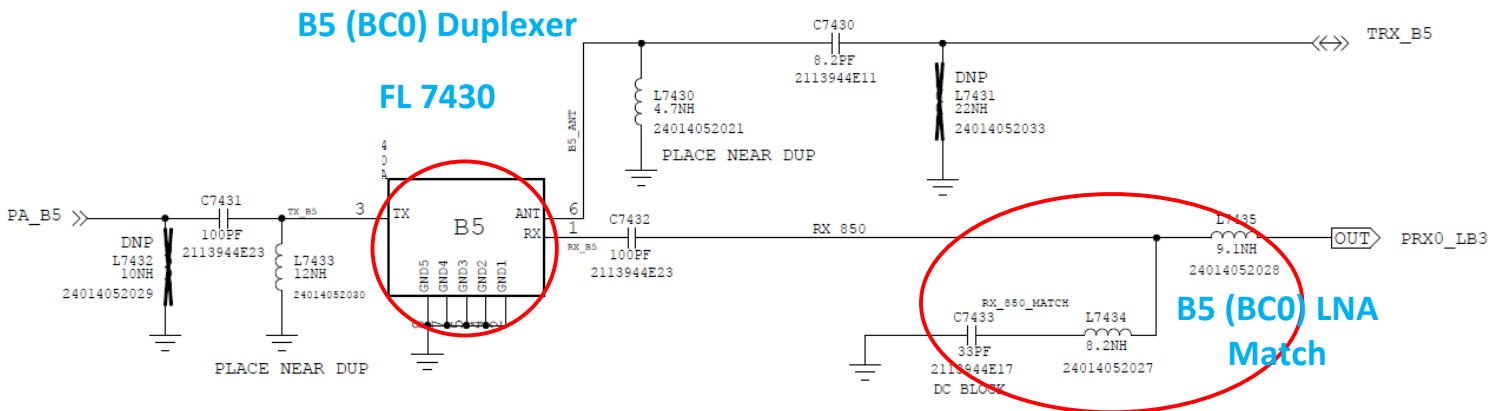

Figure 3.1

TITLE

MODEL

**XT1561/XT1562/XT1563/XT1564/XT1565 Board Test Troubleshooting Guide**

**Board Test**

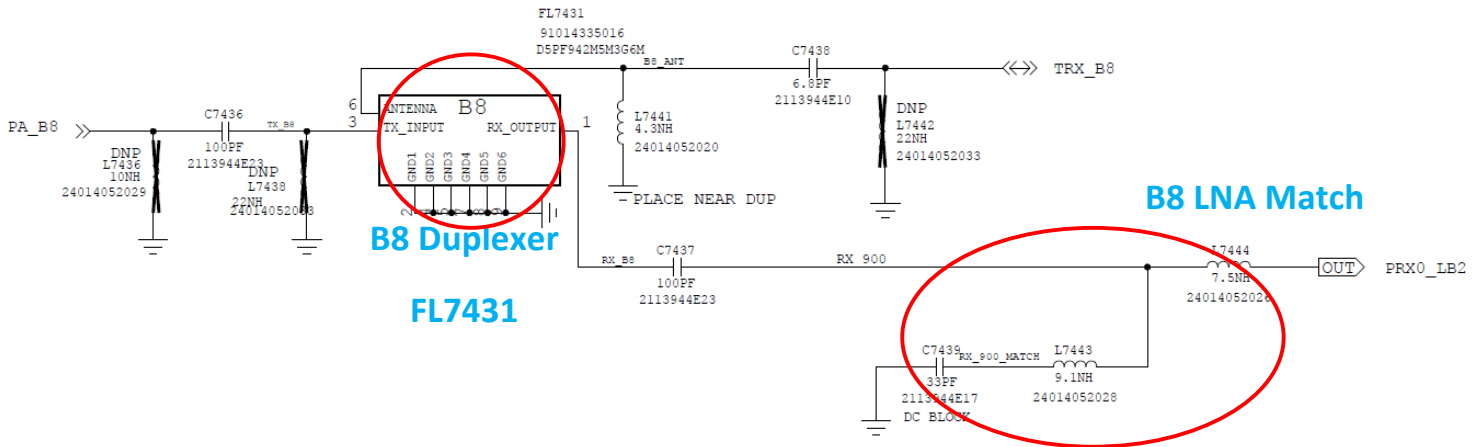

**Figure 3.2**

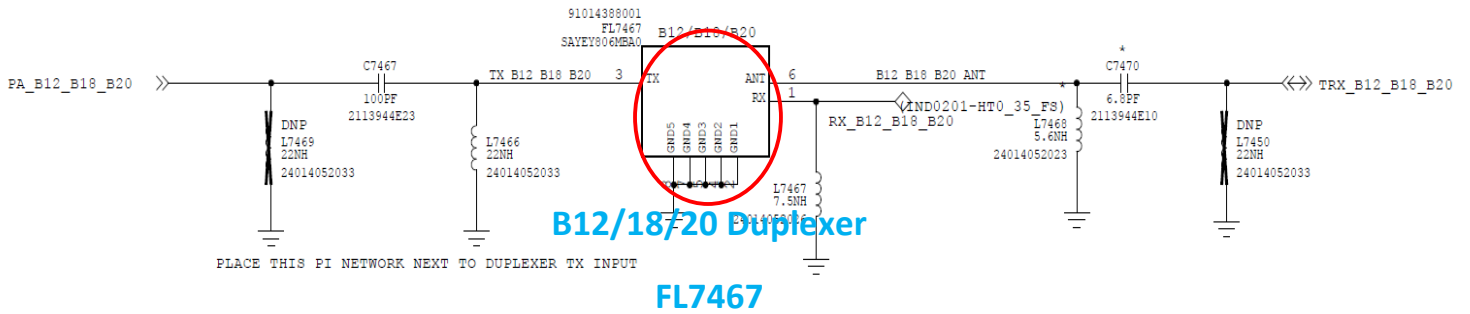

**Figure 3.3**

TITLE

MODEL

**XT1561/XT1562/XT1563/XT1564/XT1565 Board Test Troubleshooting Guide**

**Board Test**

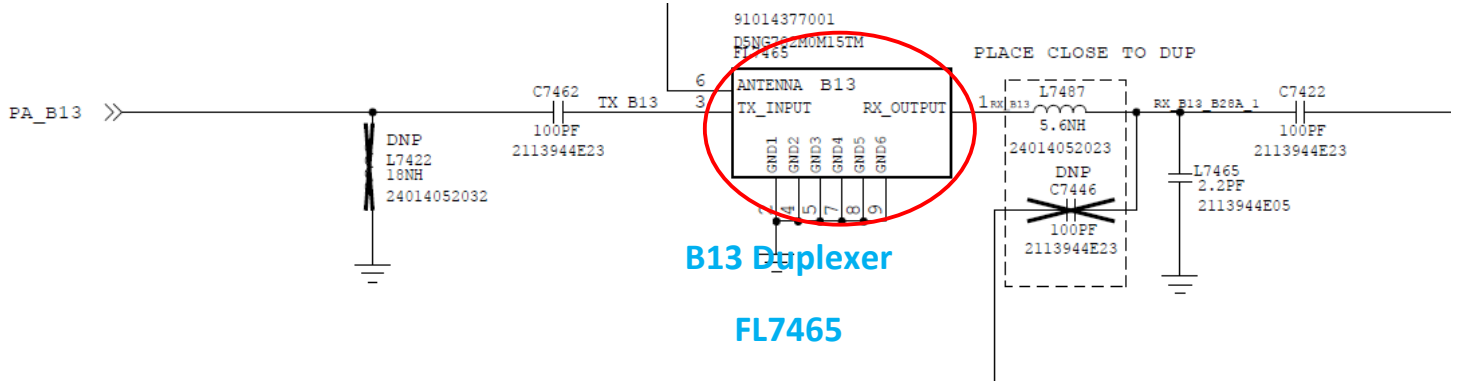
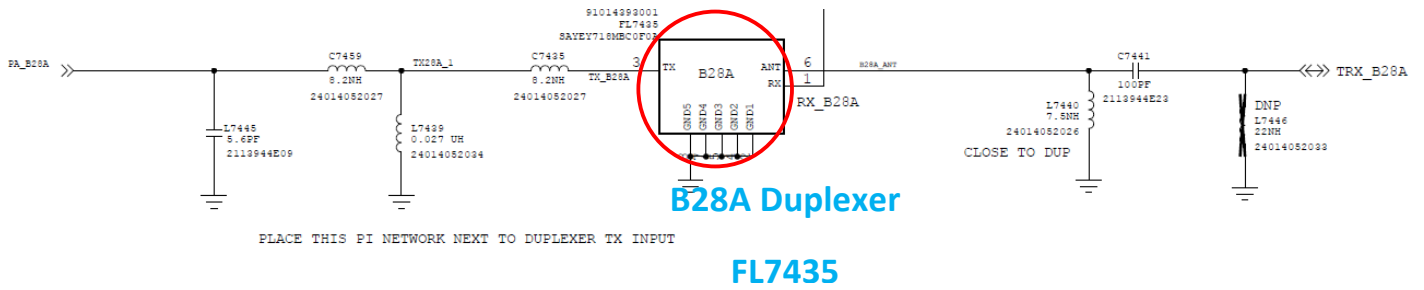

Figure 3.4



**B28B Duplexer**

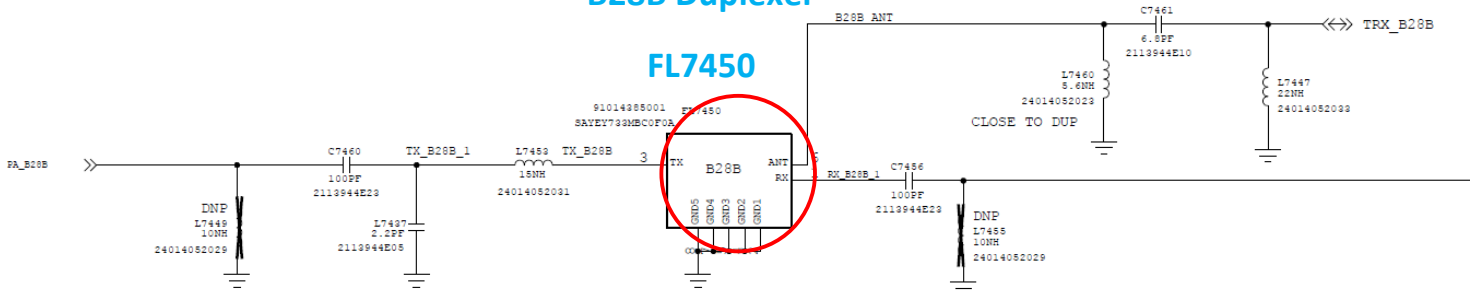

Figure 3.5

TITLE

MODEL

# XT1561/XT1562/XT1563/XT1564/XT1565 Board Test Troubleshooting Guide

Board Test

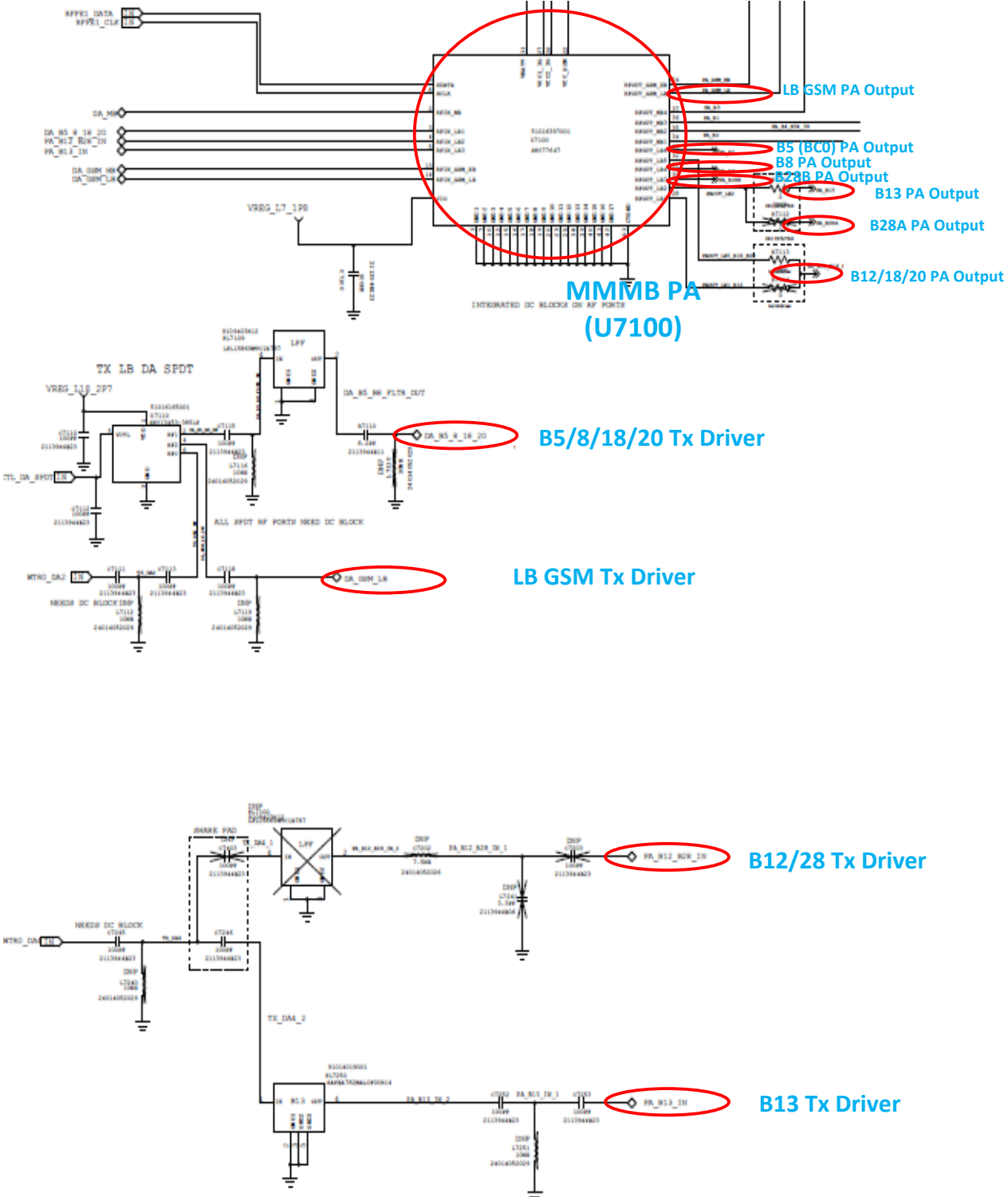

Figure 3.6

TITLE

MODEL

# XT1561/XT1562/XT1563/XT1564/XT1565 Board Test Troubleshooting Guide

Board Test

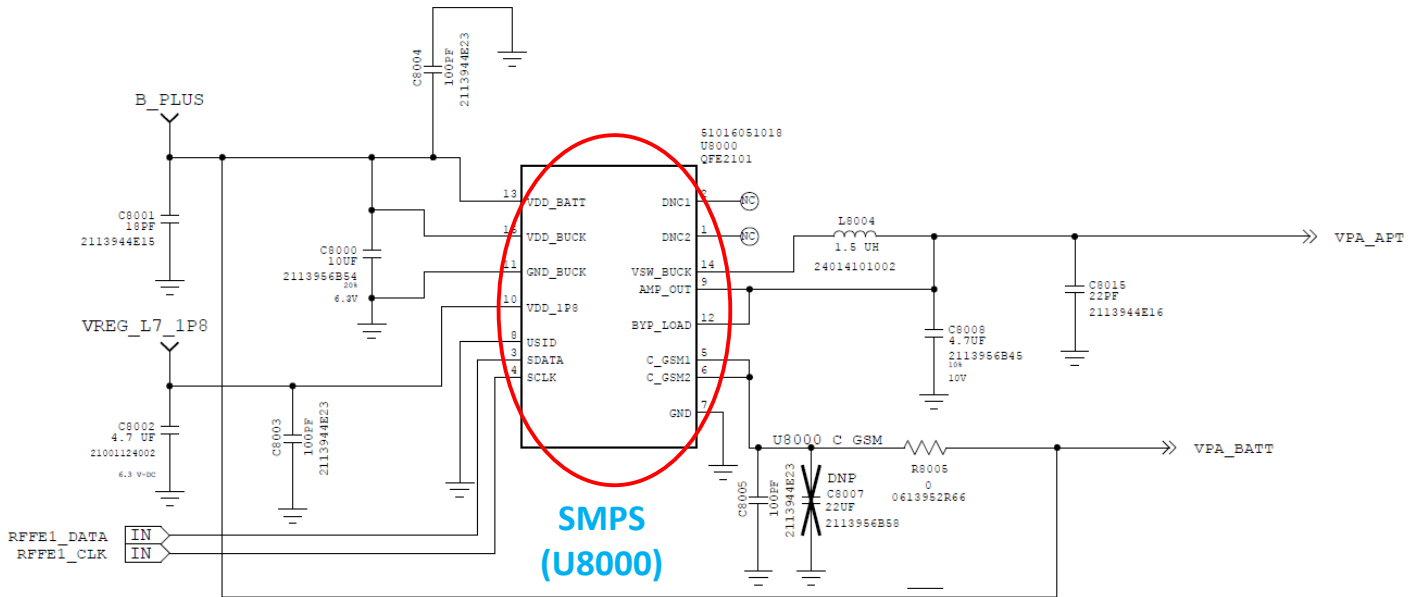

Figure 3.7

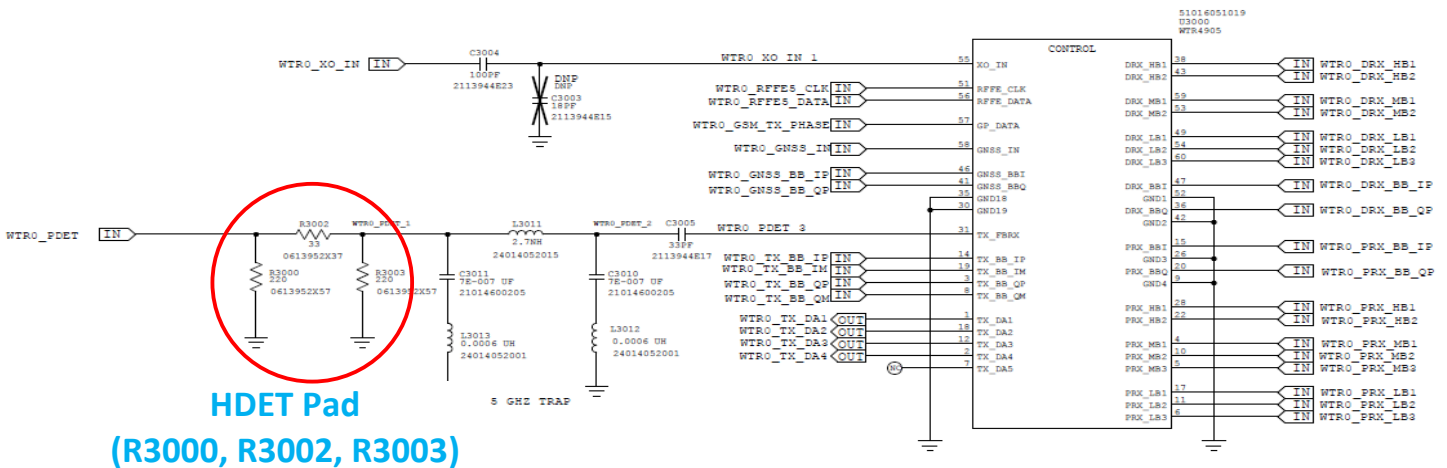

Figure 3.8



TITLE

MODEL

**XT1561/XT1562/XT1563/XT1564/XT1565 Board Test Troubleshooting Guide**

**Board Test**

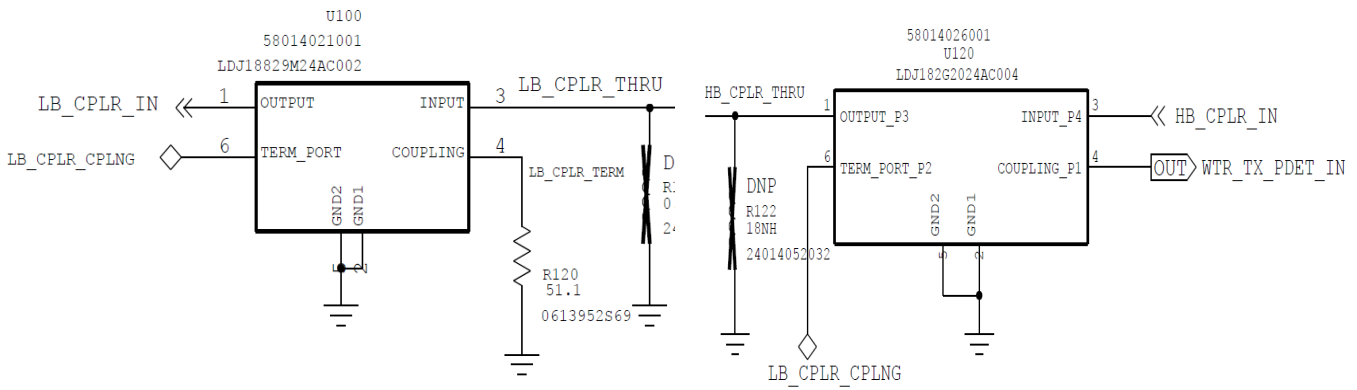

**Figure 3.9**

TITLE

MODEL

# XT1561/XT1562/XT1563/XT1564/XT1565 Board Test Troubleshooting Guide

Board Test

## LB HDET TROUBLESHOOTING:

Check Chart:

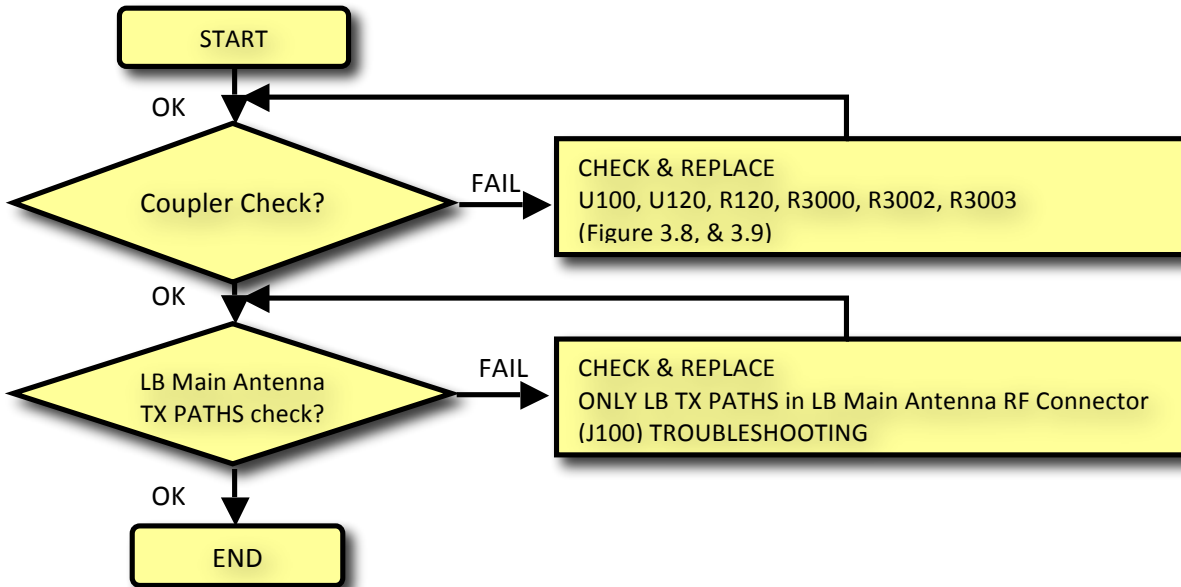

TITLE

MODEL

**XT1561/XT1562/XT1563/XT1564/XT1565 Board Test  
Troubleshooting Guide**

**Board Test**

**CDMA\_800\_C0\_RX, GSM\_850(G850)\_RX, WCDMA\_850\_C0\_RX, &  
LTE\_Band\_5\_C0\_RX:**  
Check Chart:

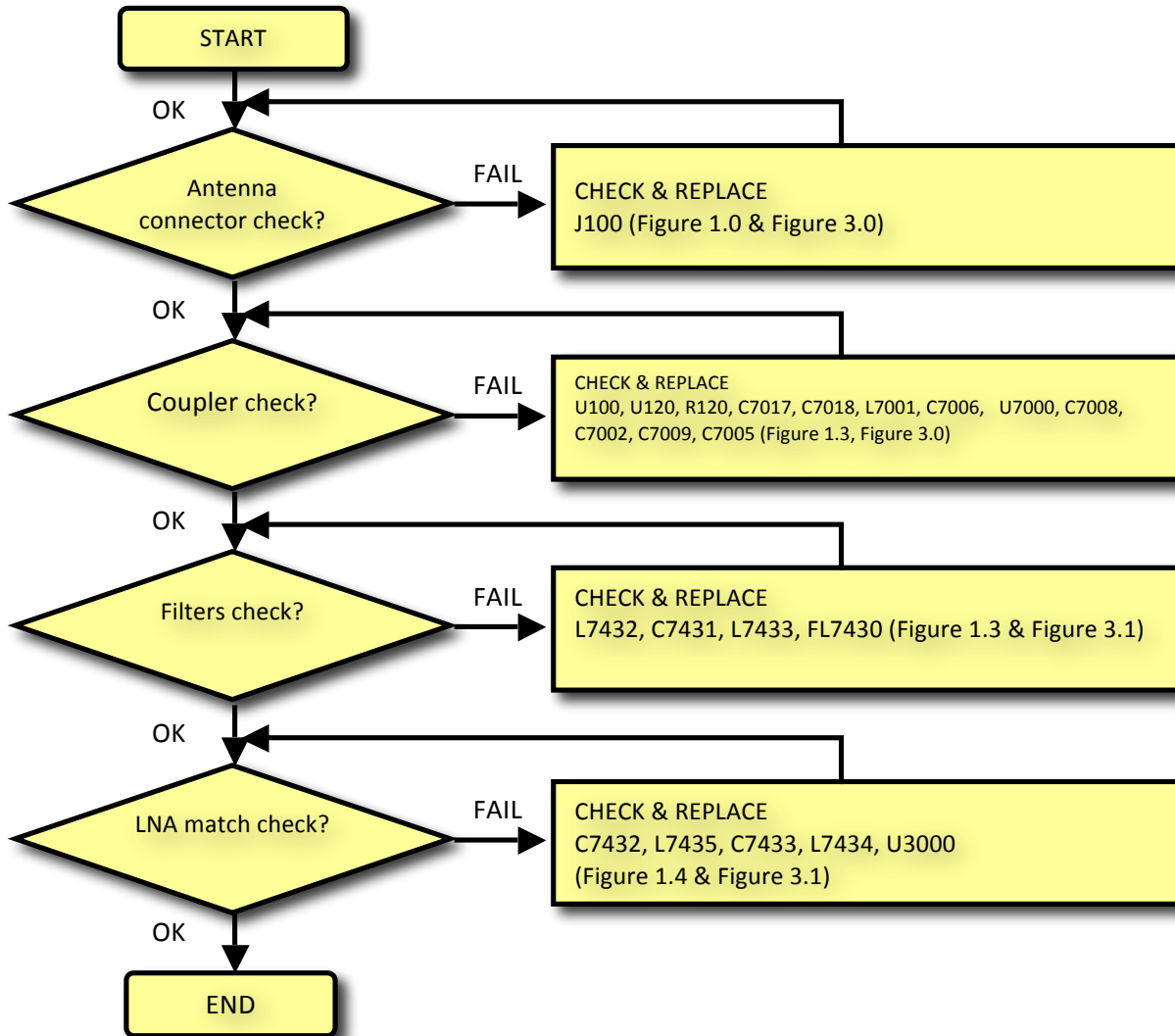

TITLE

MODEL

**XT1561/XT1562/XT1563/XT1564/XT1565 Board Test  
Troubleshooting Guide**

**Board Test**

**CDMA\_800\_C0\_TX, WCDMA\_850\_C0\_TX, & LTE\_Band\_5\_C0\_TX:  
Check Chart:**

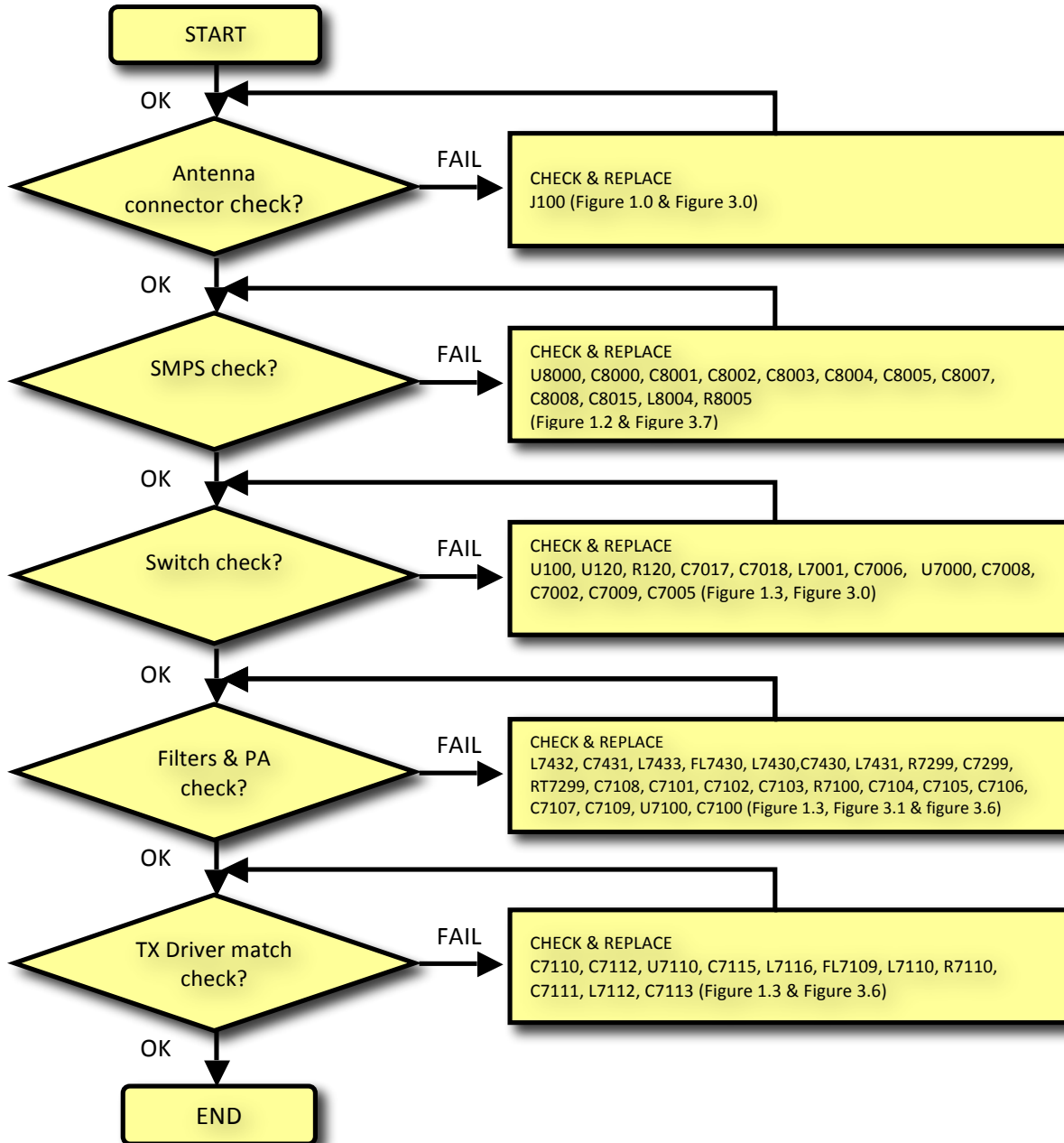

TITLE

MODEL

**XT1561/XT1562/XT1563/XT1564/XT1565 Board Test  
Troubleshooting Guide**

**Board Test**

**GSM\_850(G850)\_TX, EDGE\_850\_TX, GSM\_900\_TX, & EDGE\_900\_TX  
Check Chart**

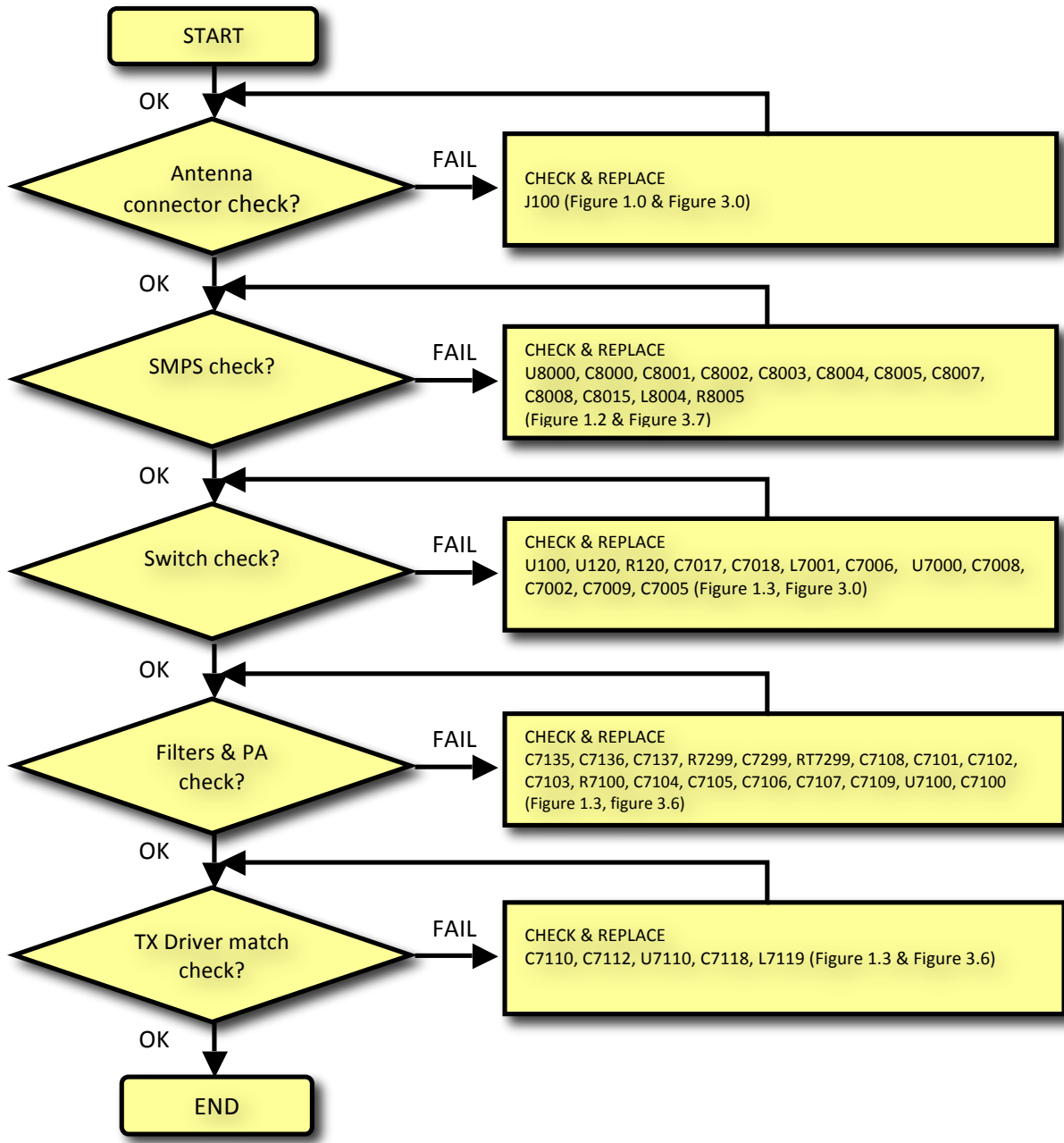

TITLE

MODEL

**XT1561/XT1562/XT1563/XT1564/XT1565 Board Test  
Troubleshooting Guide**

**Board Test**

**GSM\_900(G900)\_RX & WCDMA\_900\_C0\_RX  
Check Chart**

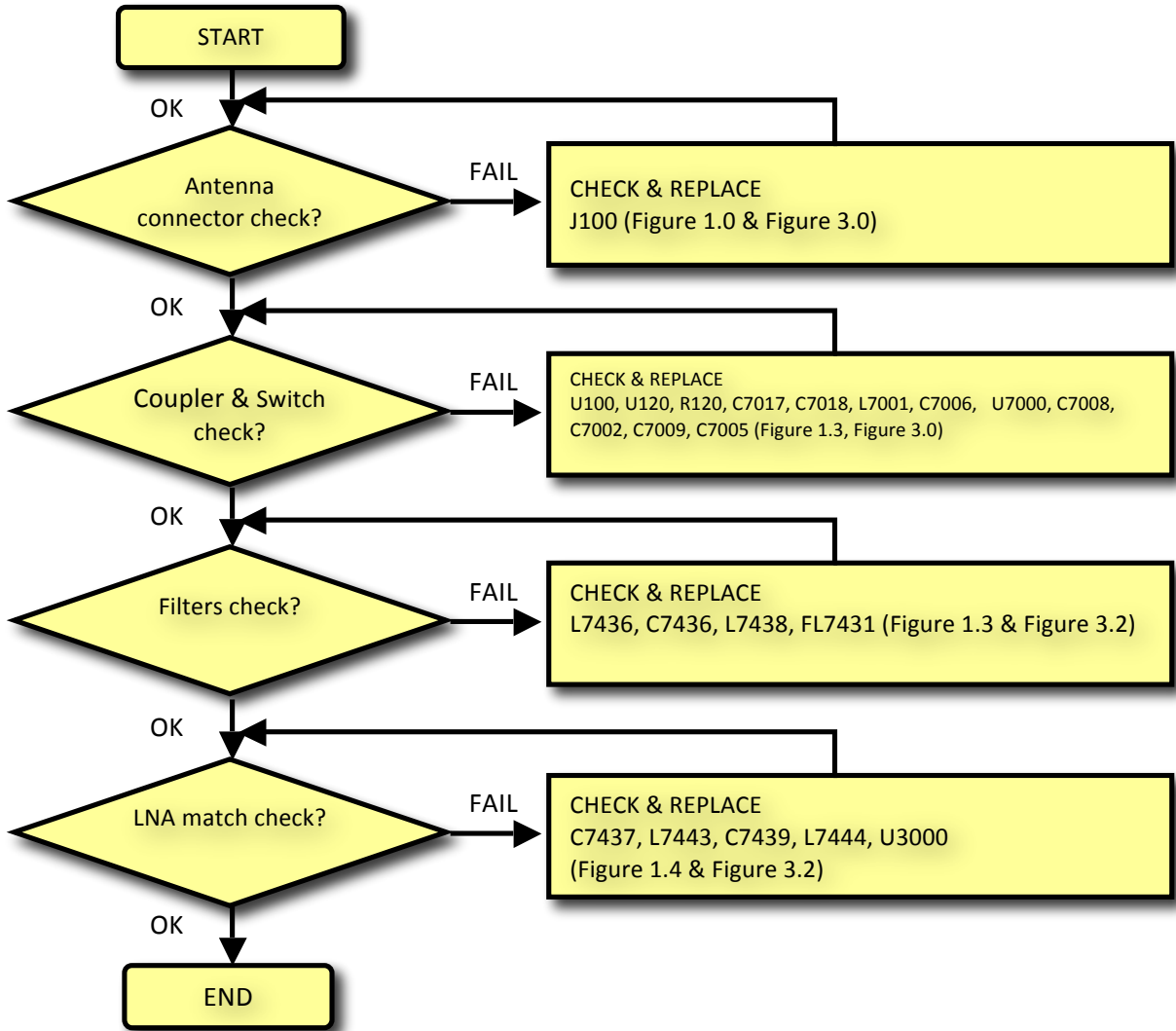

TITLE

MODEL

**XT1561/XT1562/XT1563/XT1564/XT1565 Board Test  
Troubleshooting Guide**

**Board Test**

**WCDMA\_900\_C0\_TX & LTE B8  
Check Chart**

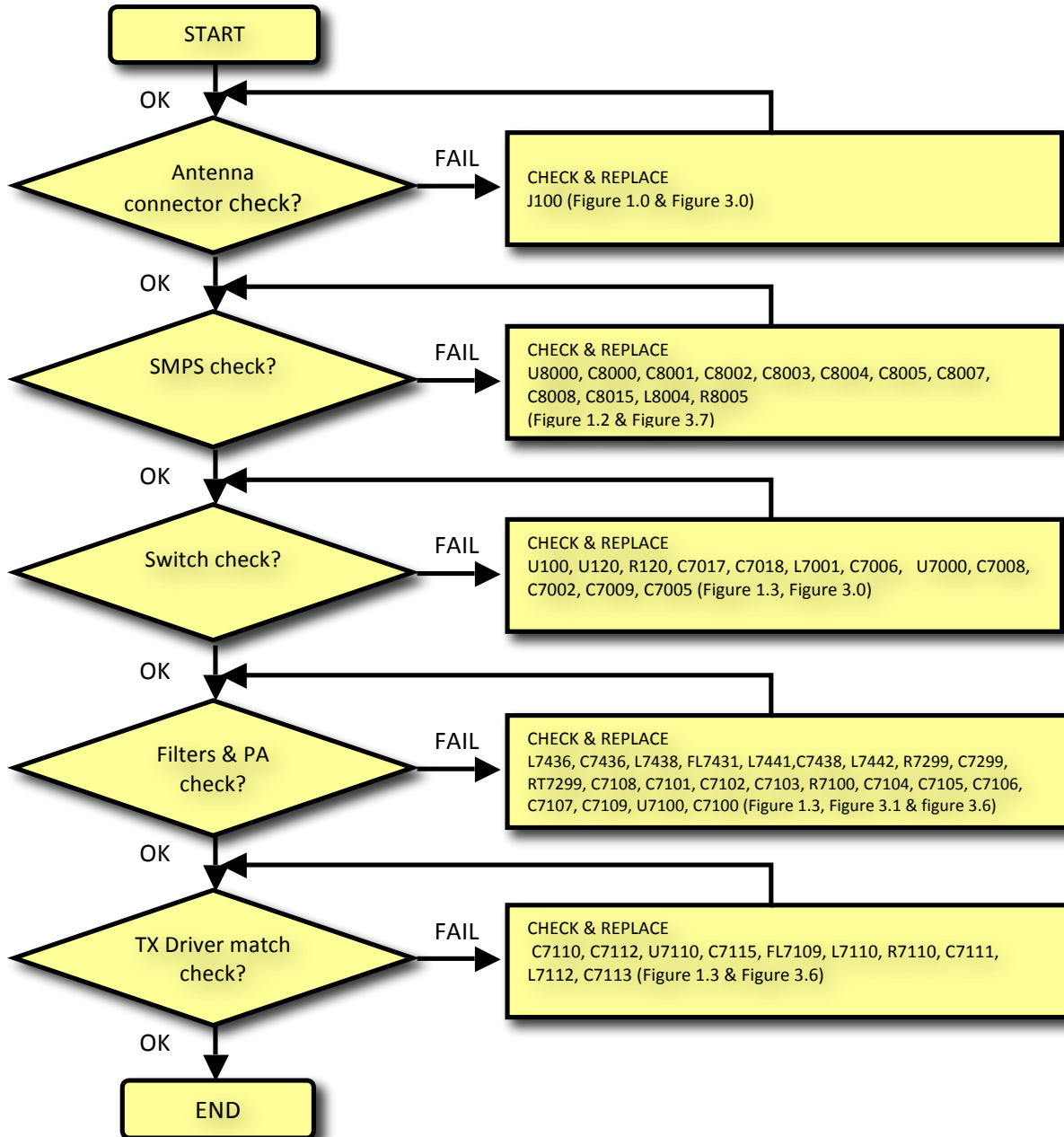

TITLE

MODEL

**XT1561/XT1562/XT1563/XT1564/XT1565 Board Test  
Troubleshooting Guide**

**Board Test**

**LTE\_Band\_13\_C0\_RX  
Check Chart**

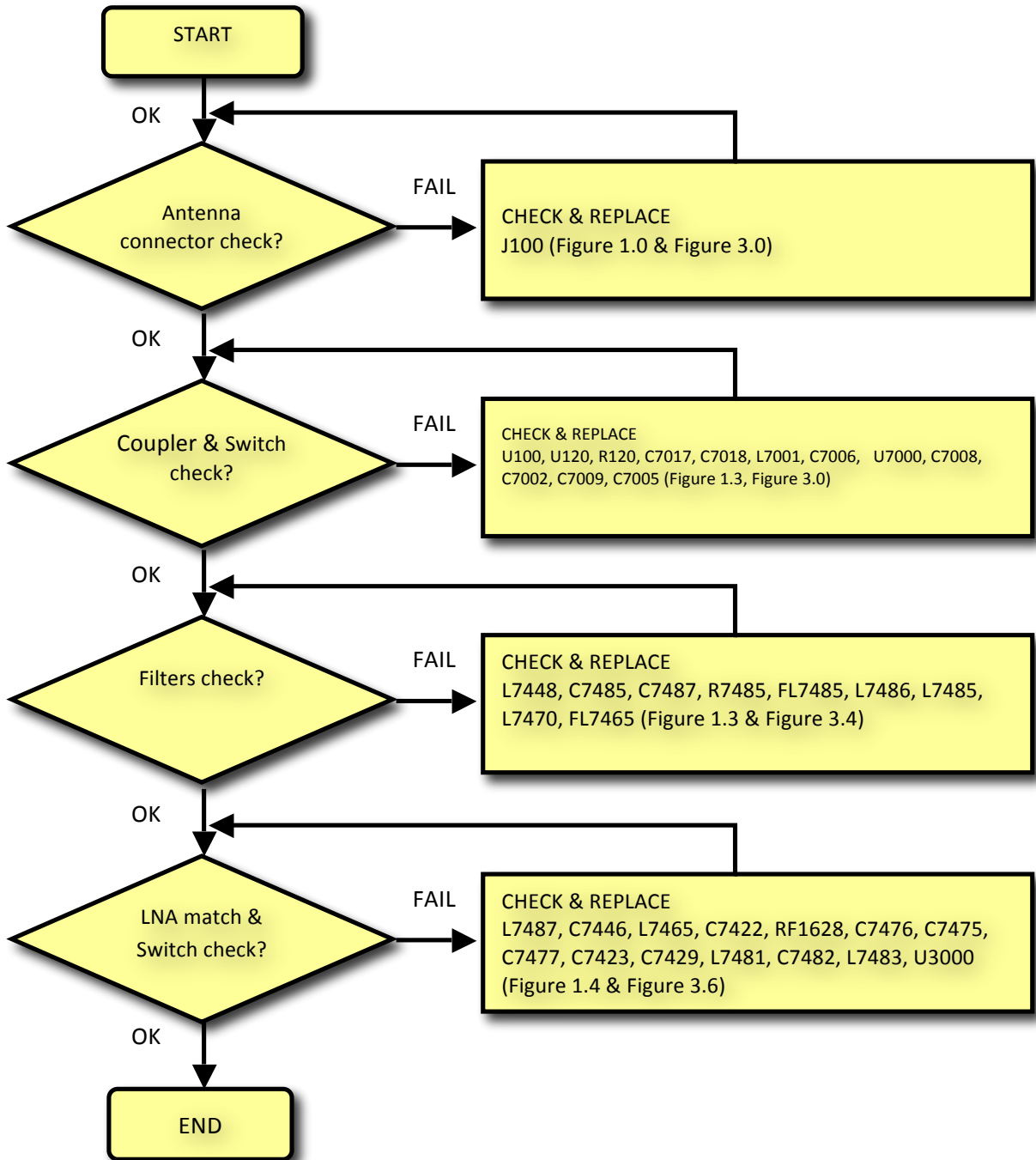



TITLE

MODEL

**XT1561/XT1562/XT1563/XT1564/XT1565 Board Test Troubleshooting Guide**

**Board Test**

**LTE\_Band\_13\_C0\_TX**  
Check Chart

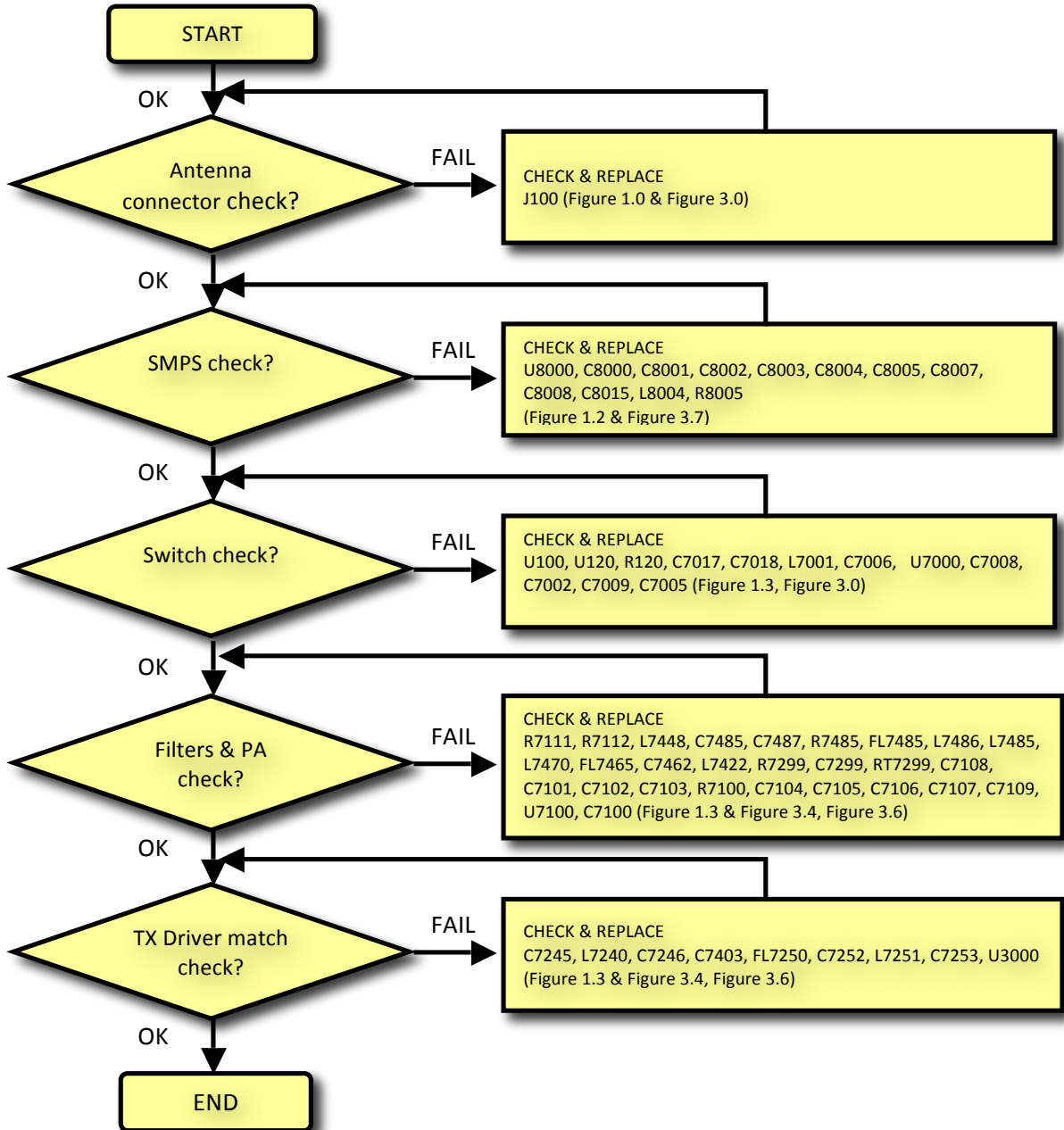

TITLE

MODEL

**XT1561/XT1562/XT1563/XT1564/XT1565 Board Test  
Troubleshooting Guide**

**Board Test**

**Band\_18\_20\_C0\_TX  
Check Chart**

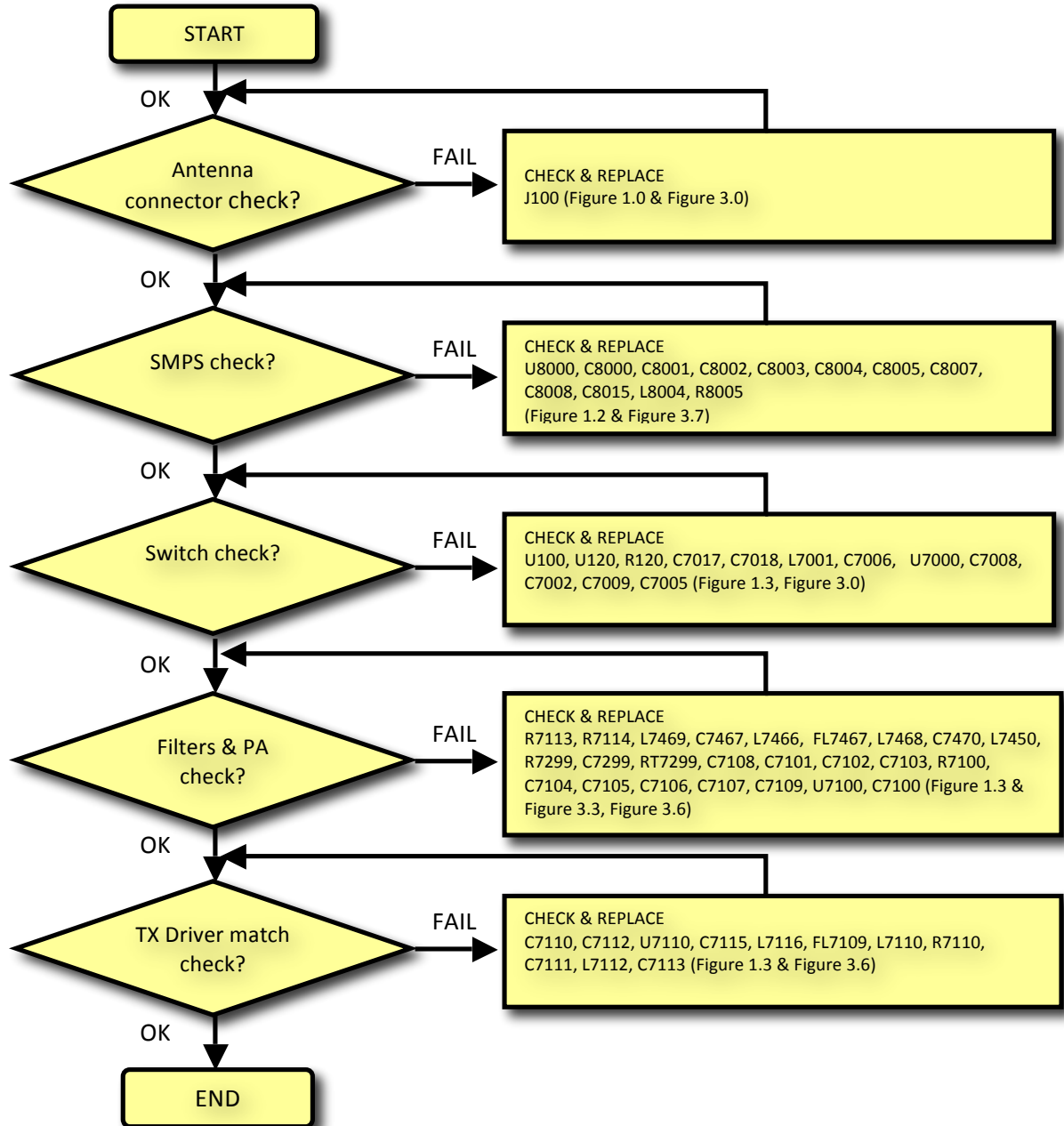

TITLE

MODEL

**XT1561/XT1562/XT1563/XT1564/XT1565 Board Test  
Troubleshooting Guide**

**Board Test**

**Band\_18\_20\_C0\_RX  
Check Chart**

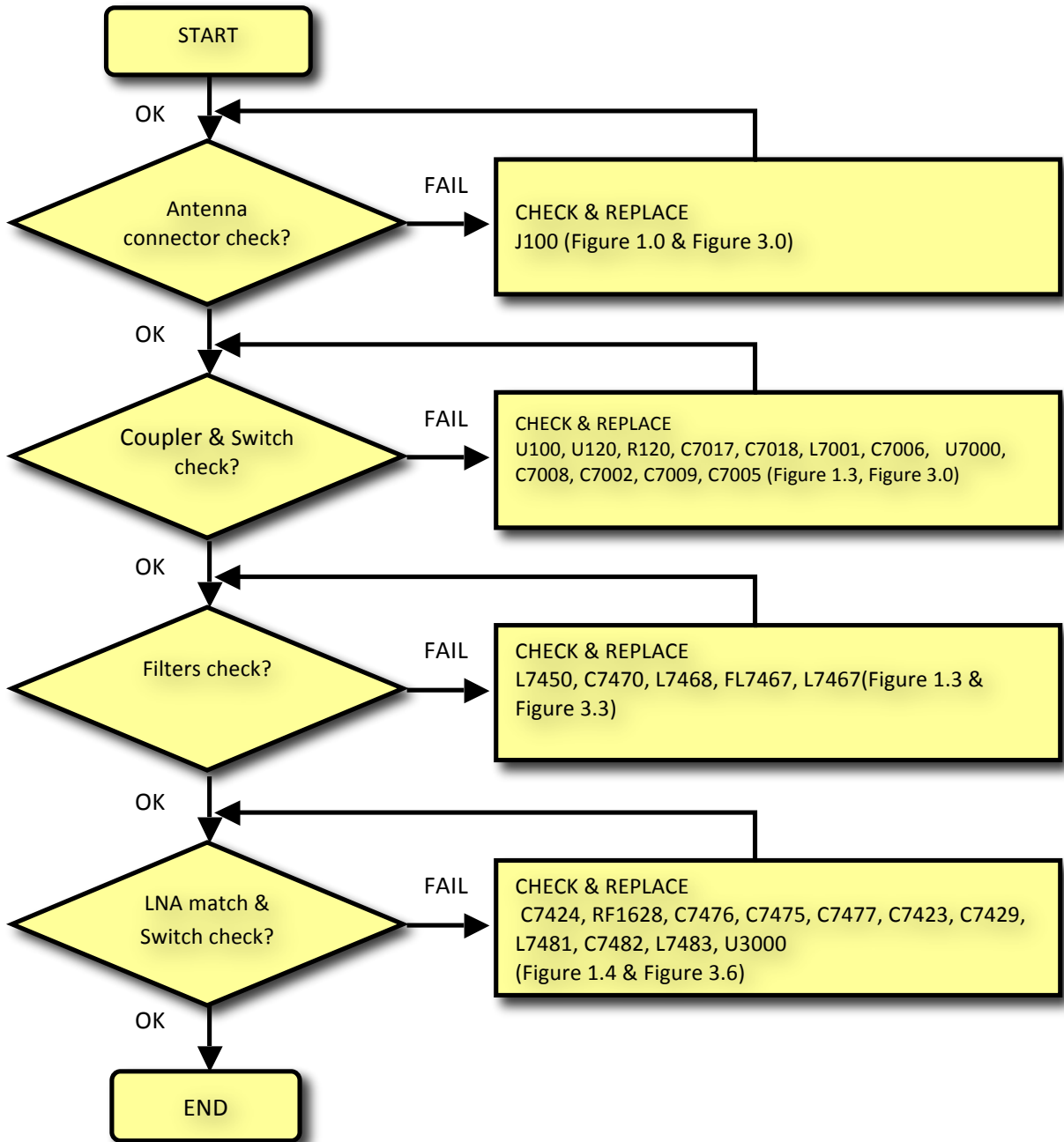

TITLE

MODEL

**XT1561/XT1562/XT1563/XT1564/XT1565 Board Test  
Troubleshooting Guide**

**Board Test**

**Band\_28A\_C0\_RX  
Check Chart**

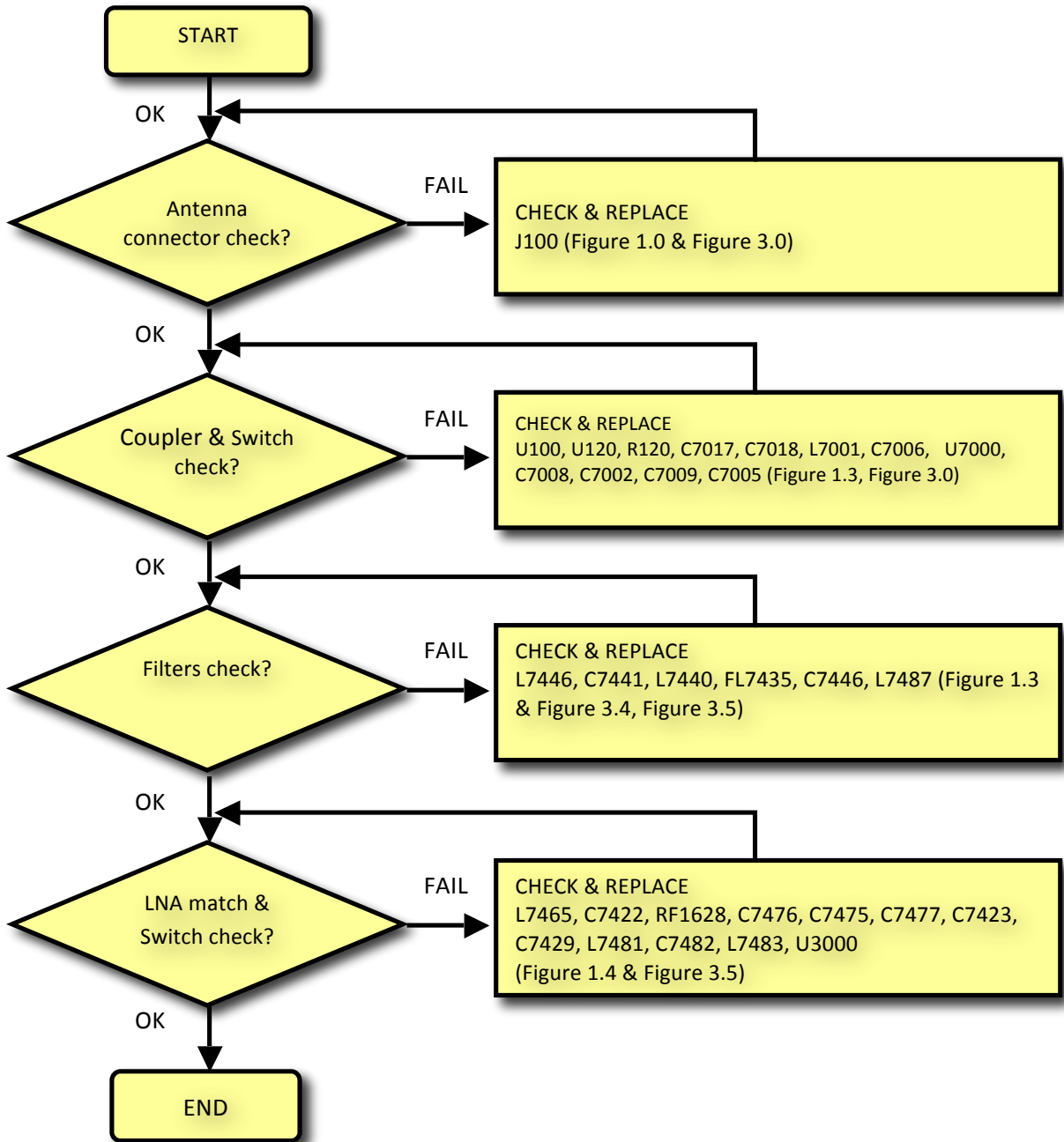

TITLE

MODEL

**XT1561/XT1562/XT1563/XT1564/XT1565 Board Test Troubleshooting Guide**

**Board Test**

**Band\_28A\_C0\_TX**  
Check Chart

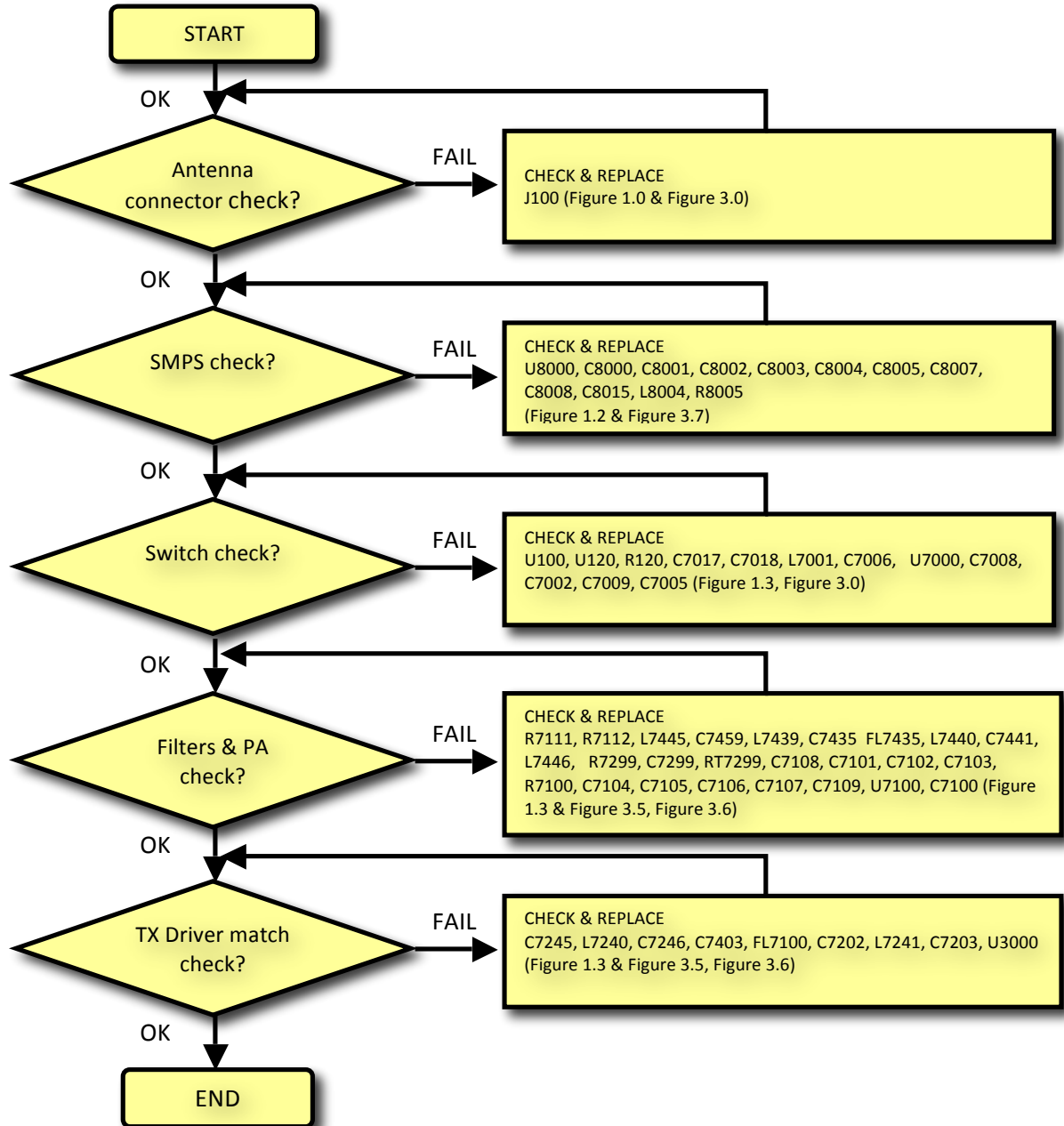

TITLE

MODEL

**XT1561/XT1562/XT1563/XT1564/XT1565 Board Test  
Troubleshooting Guide**

**Board Test**

**Band\_28B\_C0\_RX  
Check Chart**

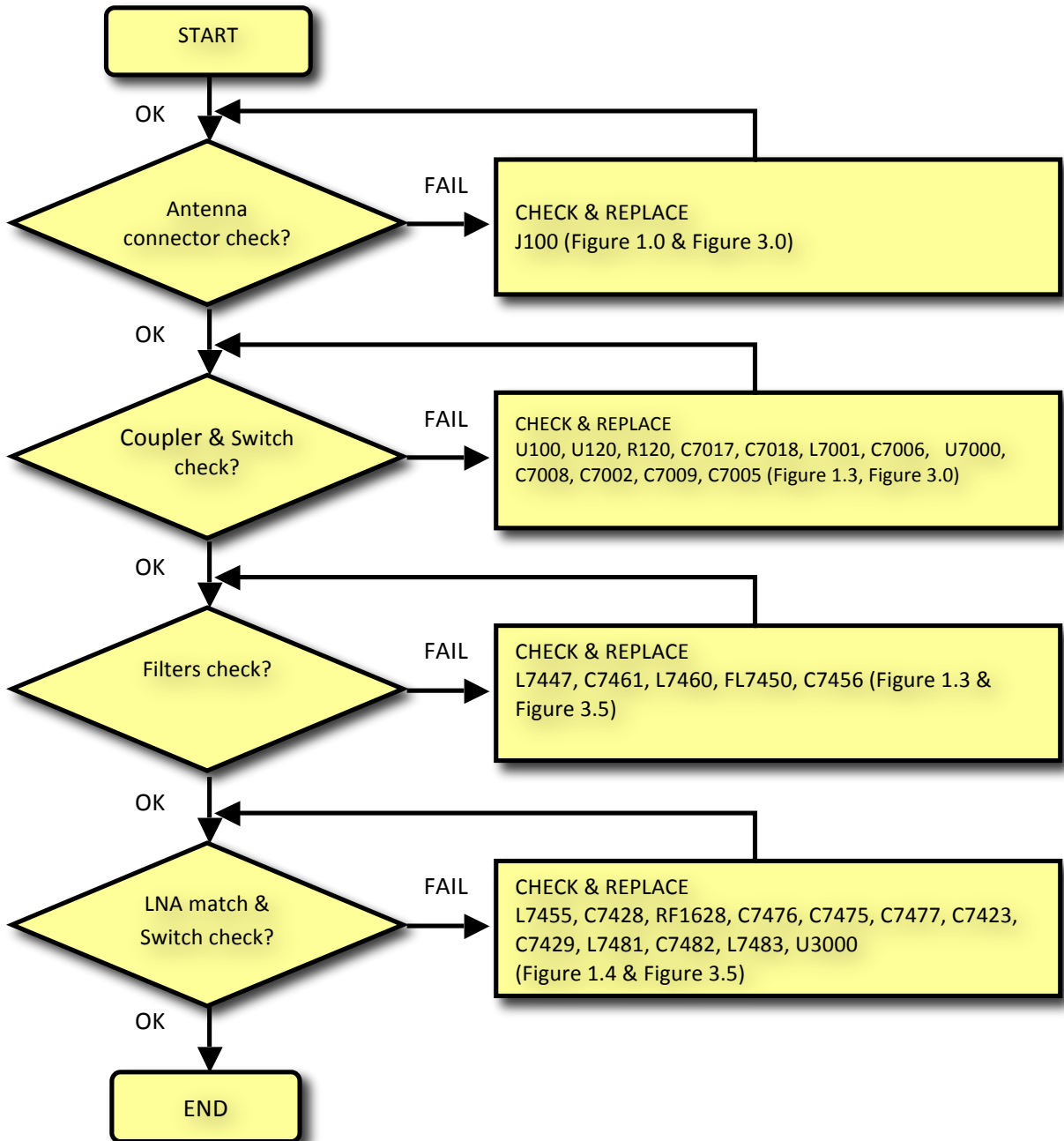

TITLE

MODEL

**XT1561/XT1562/XT1563/XT1564/XT1565 Board Test Troubleshooting Guide**

**Board Test**

**Band\_28B\_C0\_TX  
Check Chart**

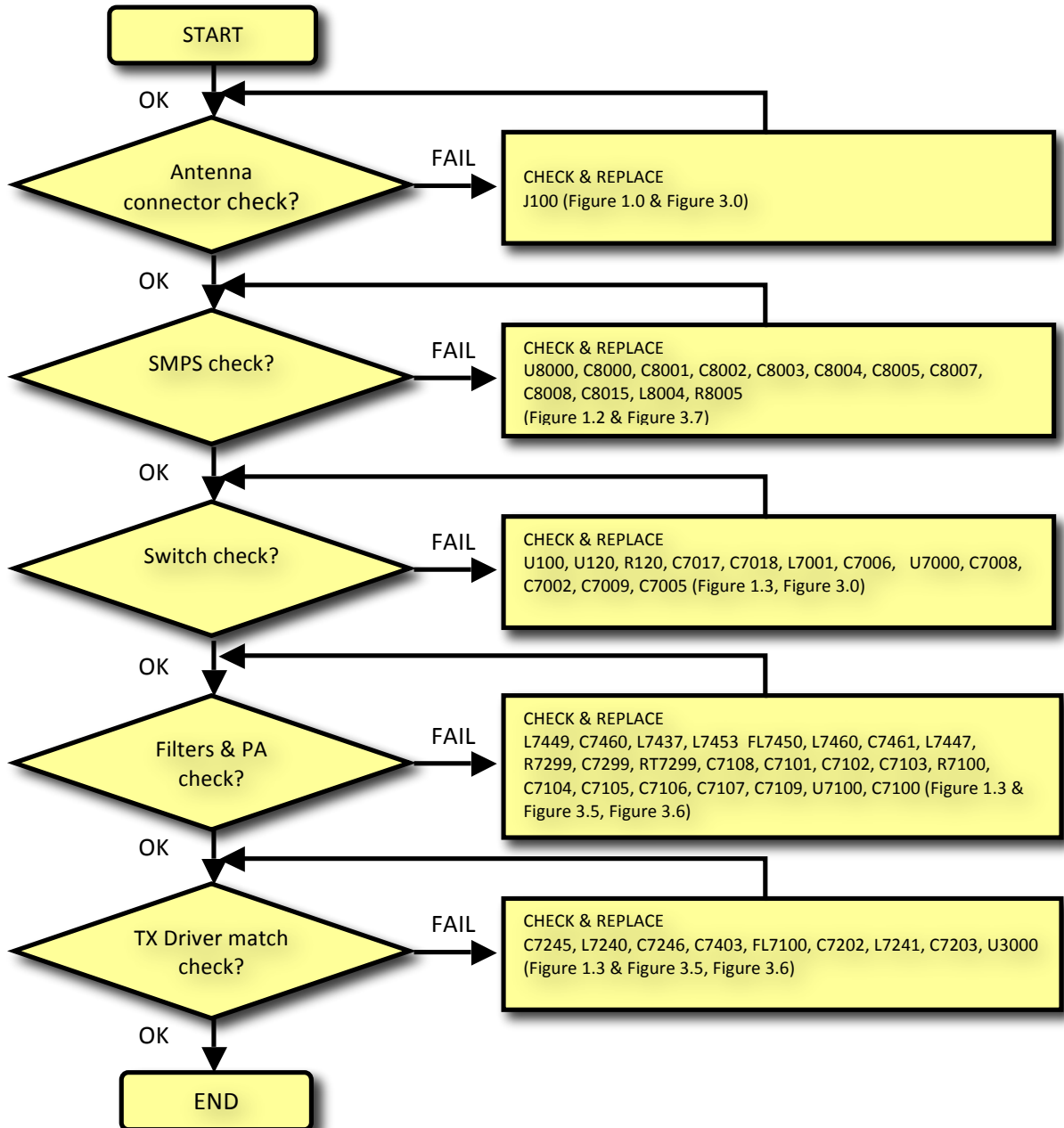

TITLE

MODEL

**XT1561/XT1562/XT1563/XT1564/XT1565 Board Test  
Troubleshooting Guide**

**Board Test**

**Band\_12\_C0\_TX  
Check Chart**

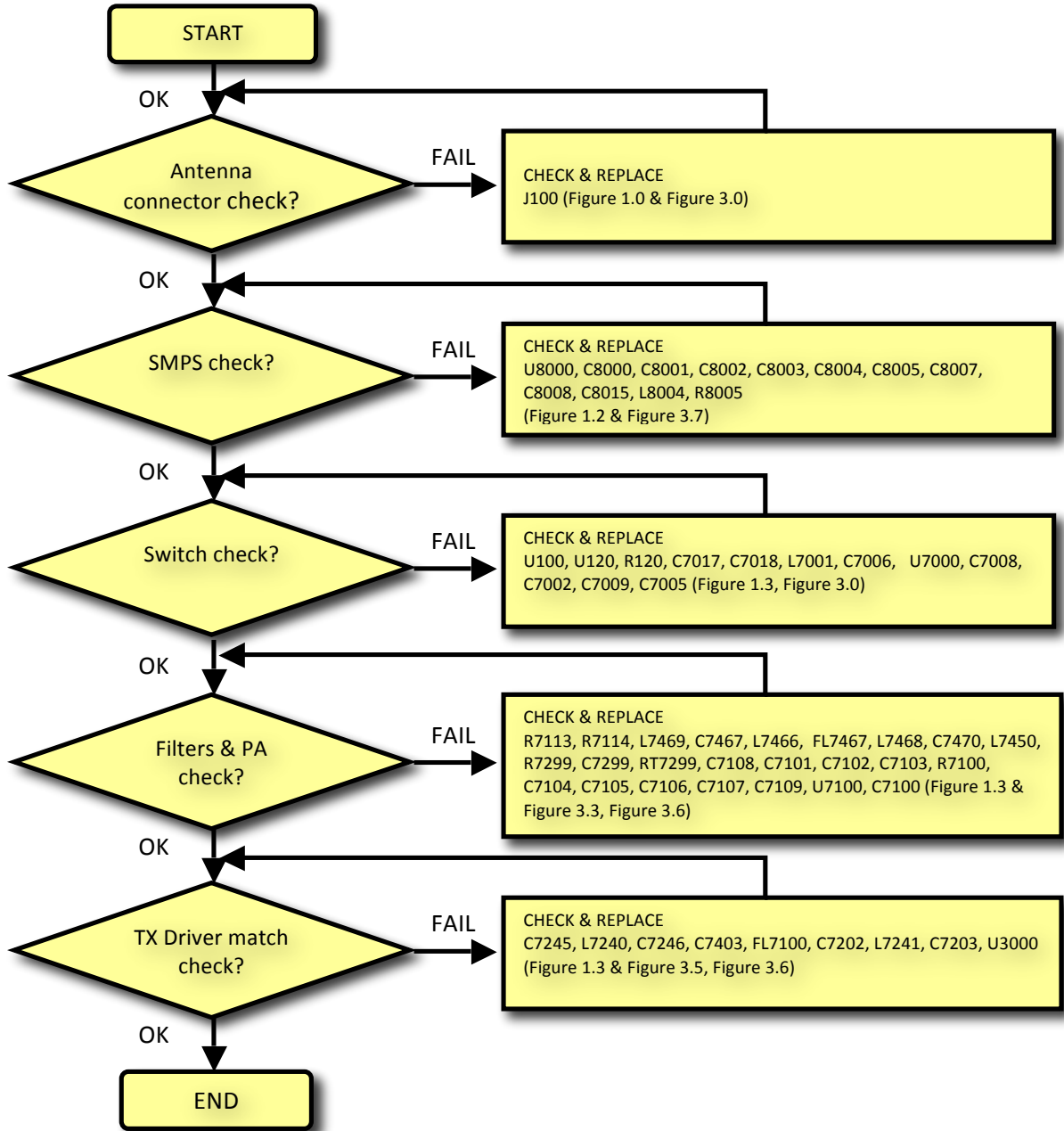



TITLE

MODEL

**XT1561/XT1562/XT1563/XT1564/XT1565 Board Test  
Troubleshooting Guide**

**Board Test**

**Band\_12\_C0\_RX  
Check Chart**

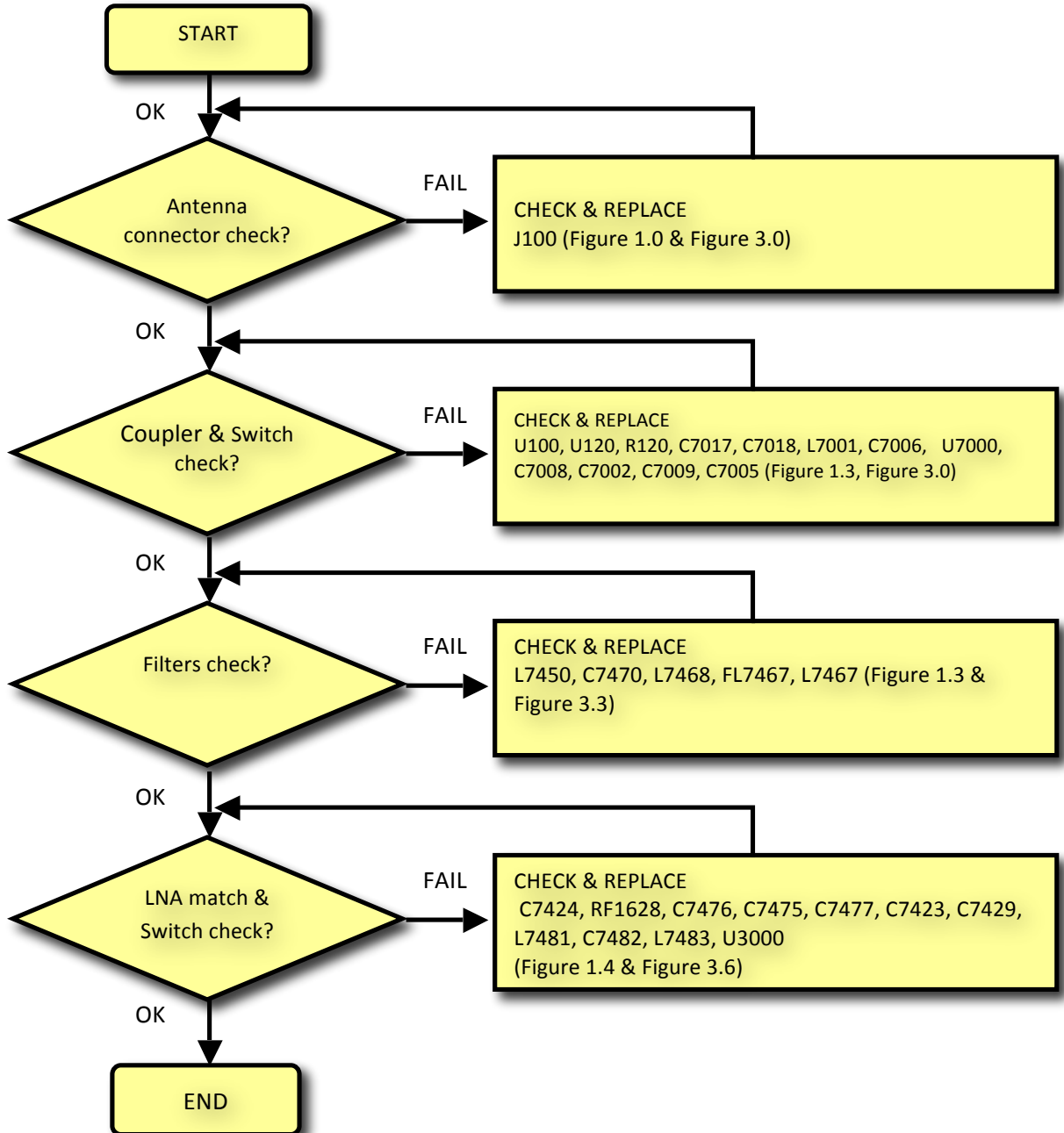

TITLE

MODEL

**XT1561/XT1562/XT1563/XT1564/XT1565 Board Test Troubleshooting Guide**

**Board Test**

**HB Main Antenna RF Connector (J120) TROUBLESHOOTING:  
HB Reference Schematics:**

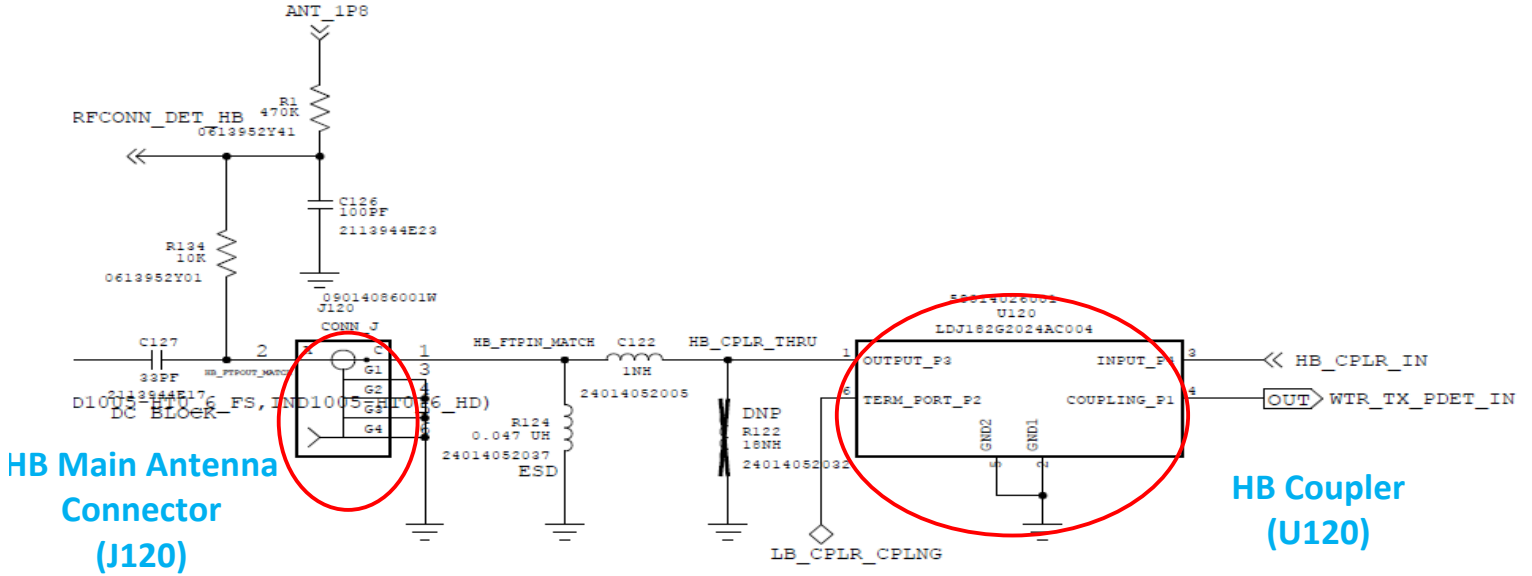

**Figure 4.0**

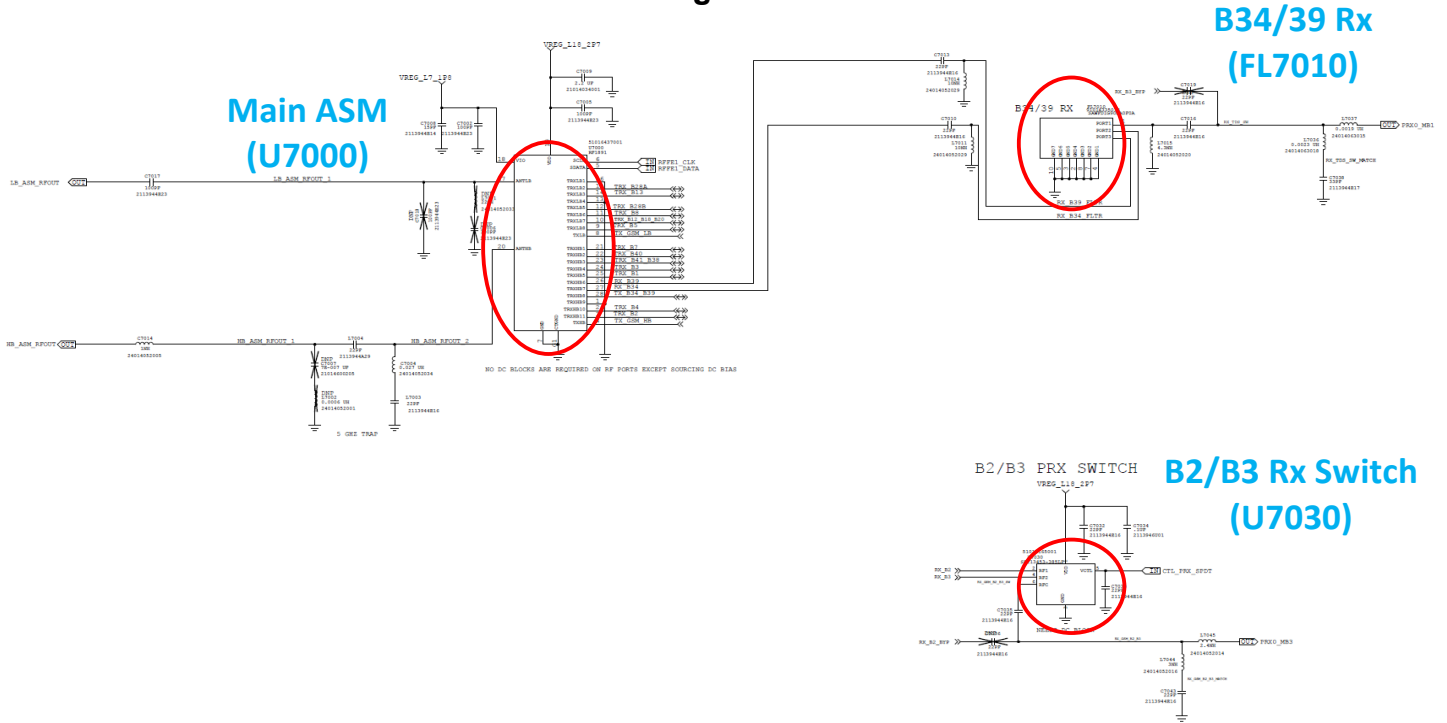

**Figure 4.1**

TITLE

MODEL

**XT1561/XT1562/XT1563/XT1564/XT1565 Board Test Troubleshooting Guide**

**Board Test**

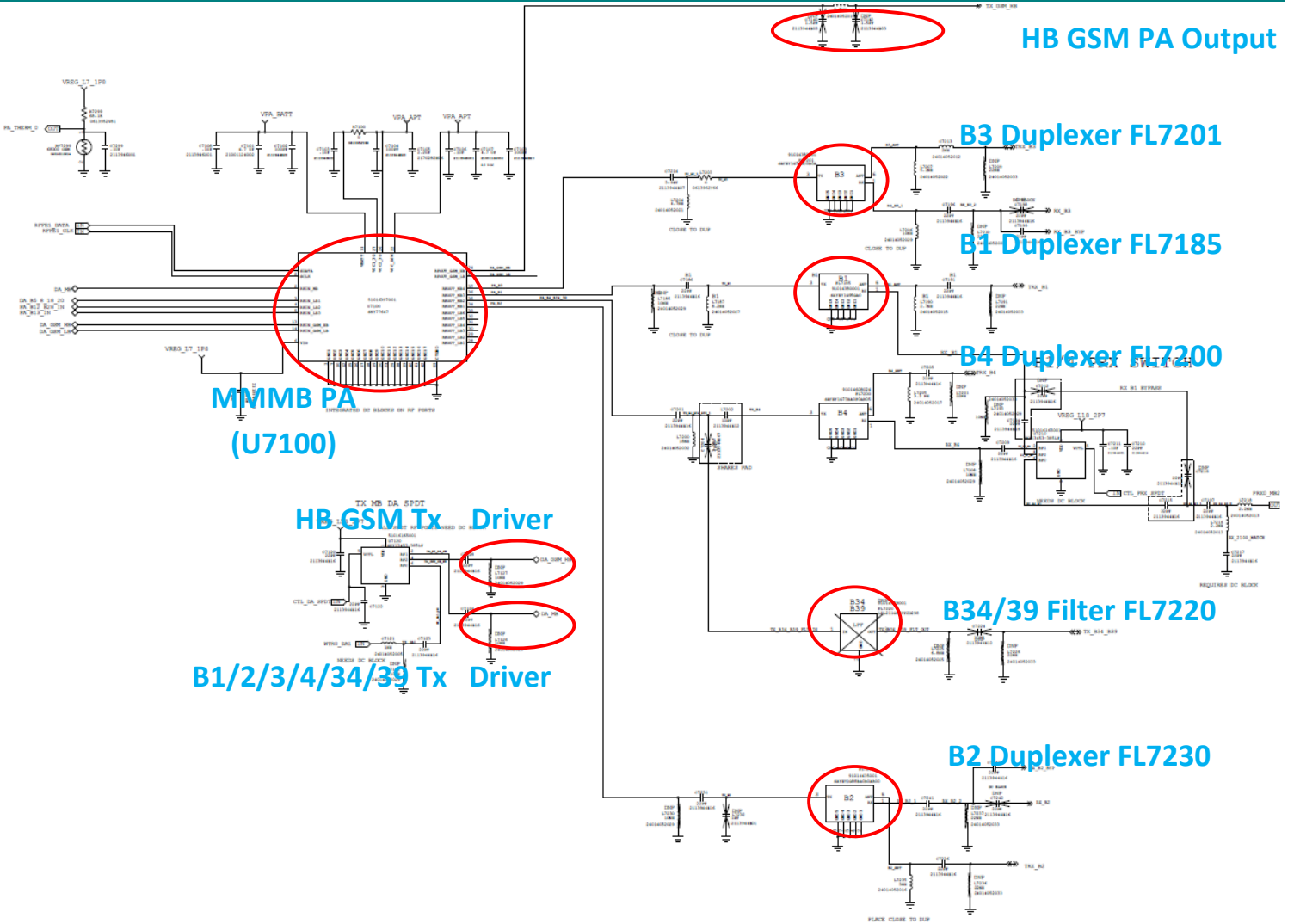

**Figure 4.2**

TITLE

MODEL

# XT1561/XT1562/XT1563/XT1564/XT1565 Board Test Troubleshooting Guide

## Board Test

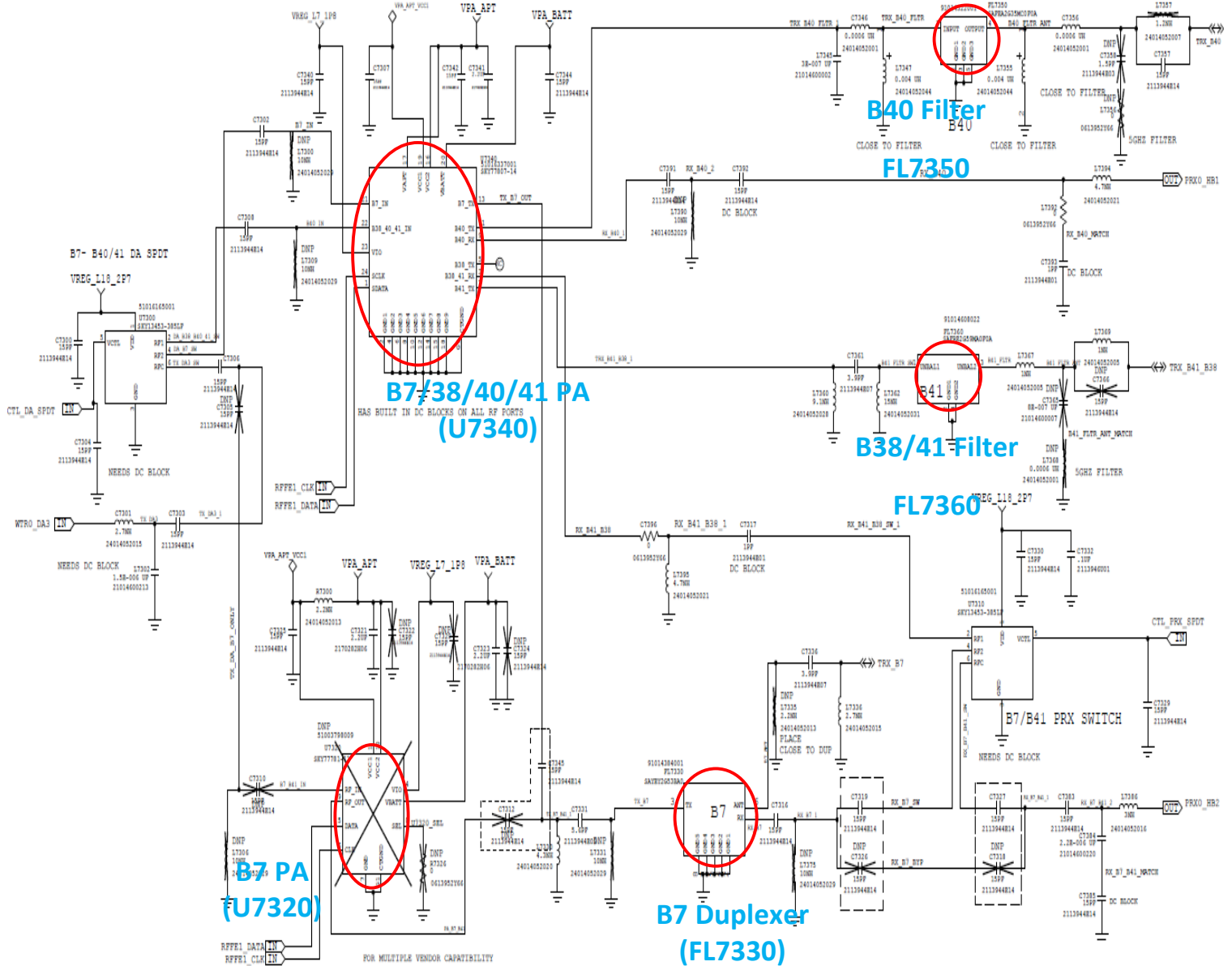

Figure 4.3

TITLE

MODEL

**XT1561/XT1562/XT1563/XT1564/XT1565 Board Test  
Troubleshooting Guide**

**Board Test**

**HB HDET TROUBLESHOOTING:**

Check Chart:

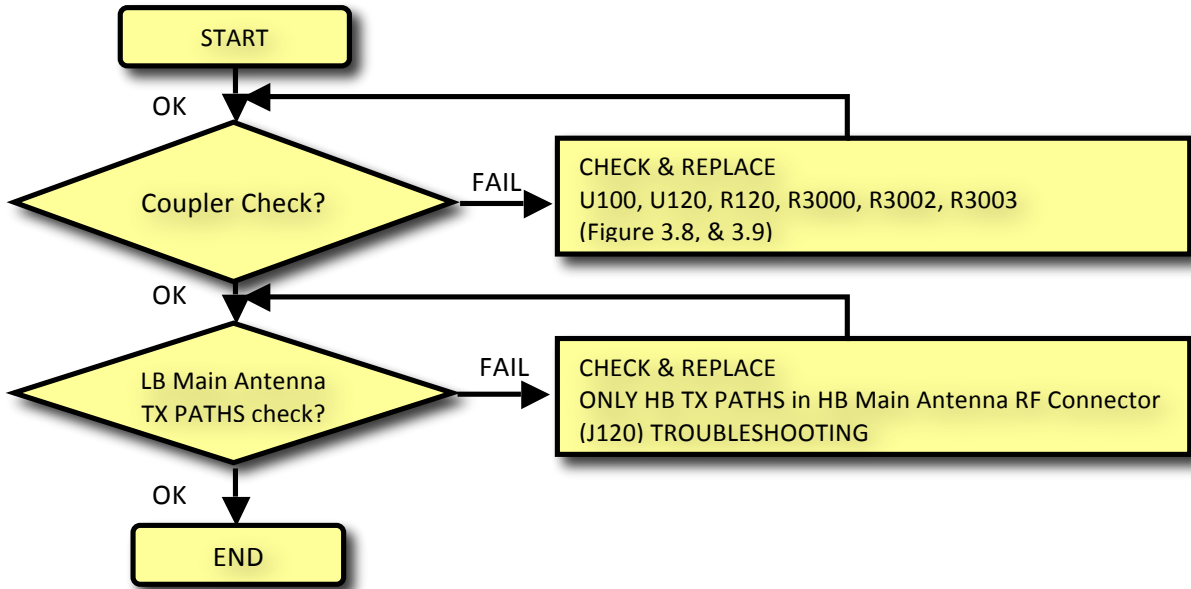

TITLE

MODEL

**XT1561/XT1562/XT1563/XT1564/XT1565 Board Test  
Troubleshooting Guide**

**Board Test**

**WCDMA\_2100\_C0\_RX  
Check Chart**

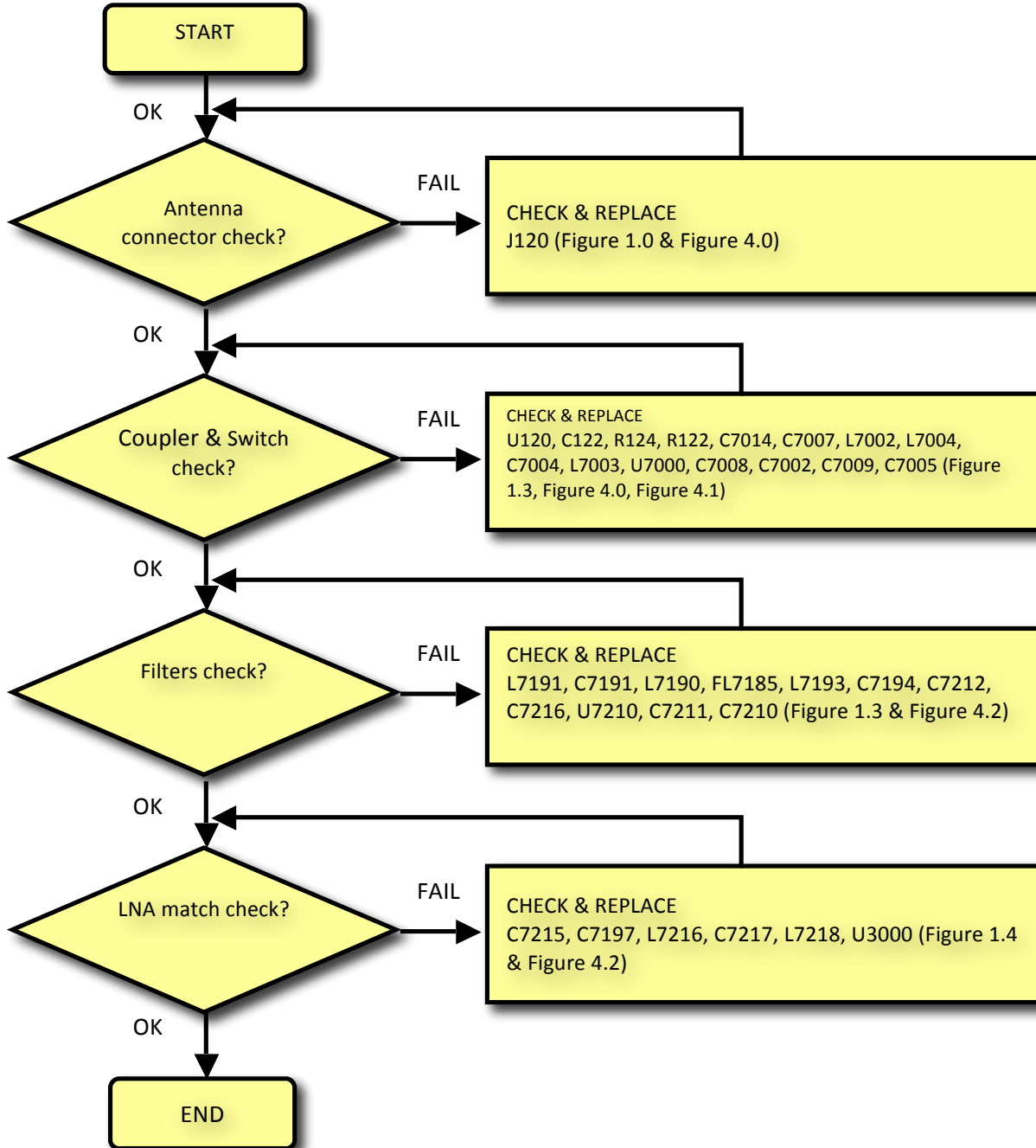

TITLE

MODEL

**XT1561/XT1562/XT1563/XT1564/XT1565 Board Test  
Troubleshooting Guide**

**Board Test**

**WCDMA\_2100\_C0\_TX**

Check Chart

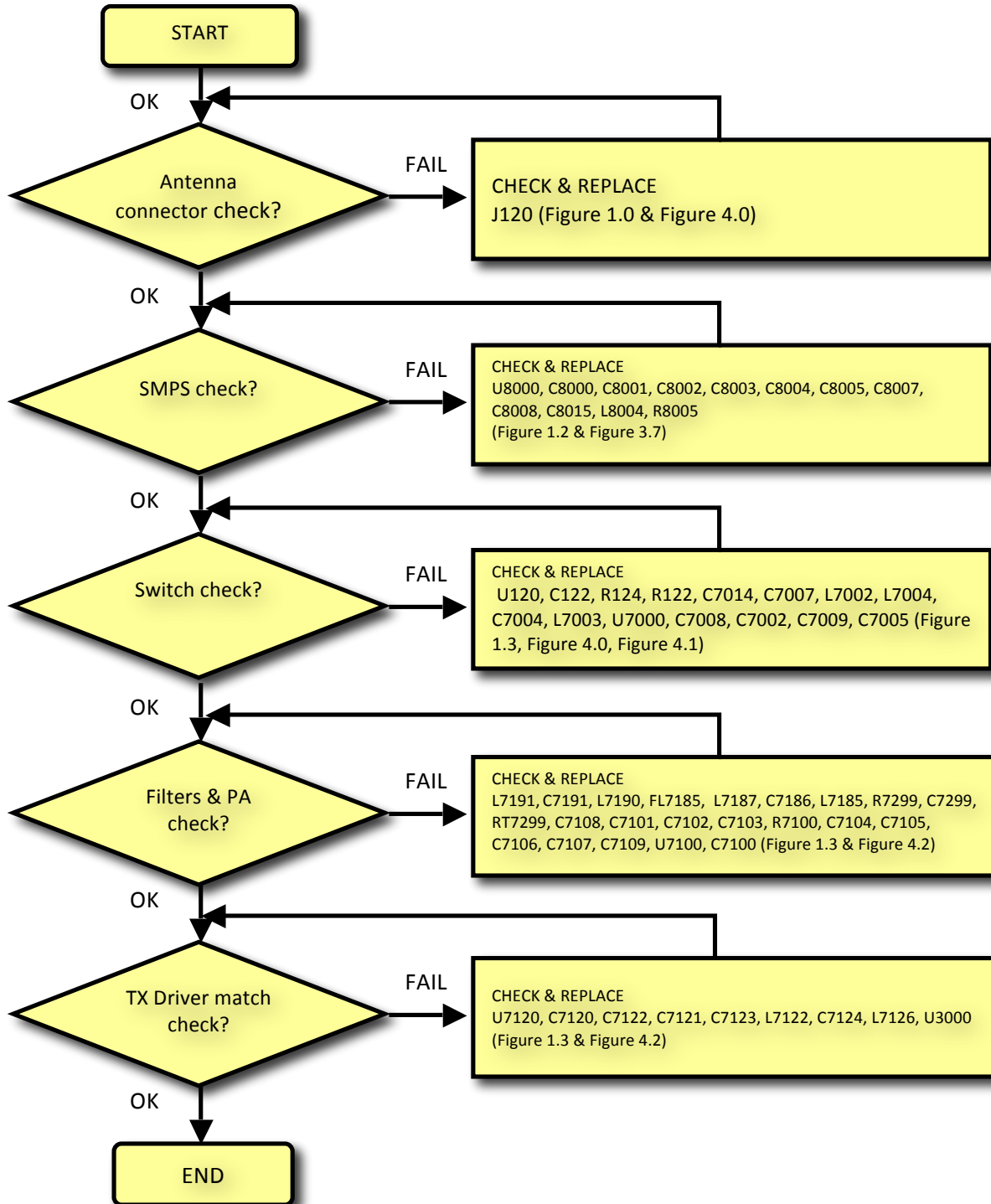

TITLE

MODEL

**XT1561/XT1562/XT1563/XT1564/XT1565 Board Test Troubleshooting Guide**

**Board Test**

**CDMA\_1900\_C0\_RX, WCDMA\_1900\_C0\_RX & LTE\_Band\_2\_C0\_RX:**

Check Chart:

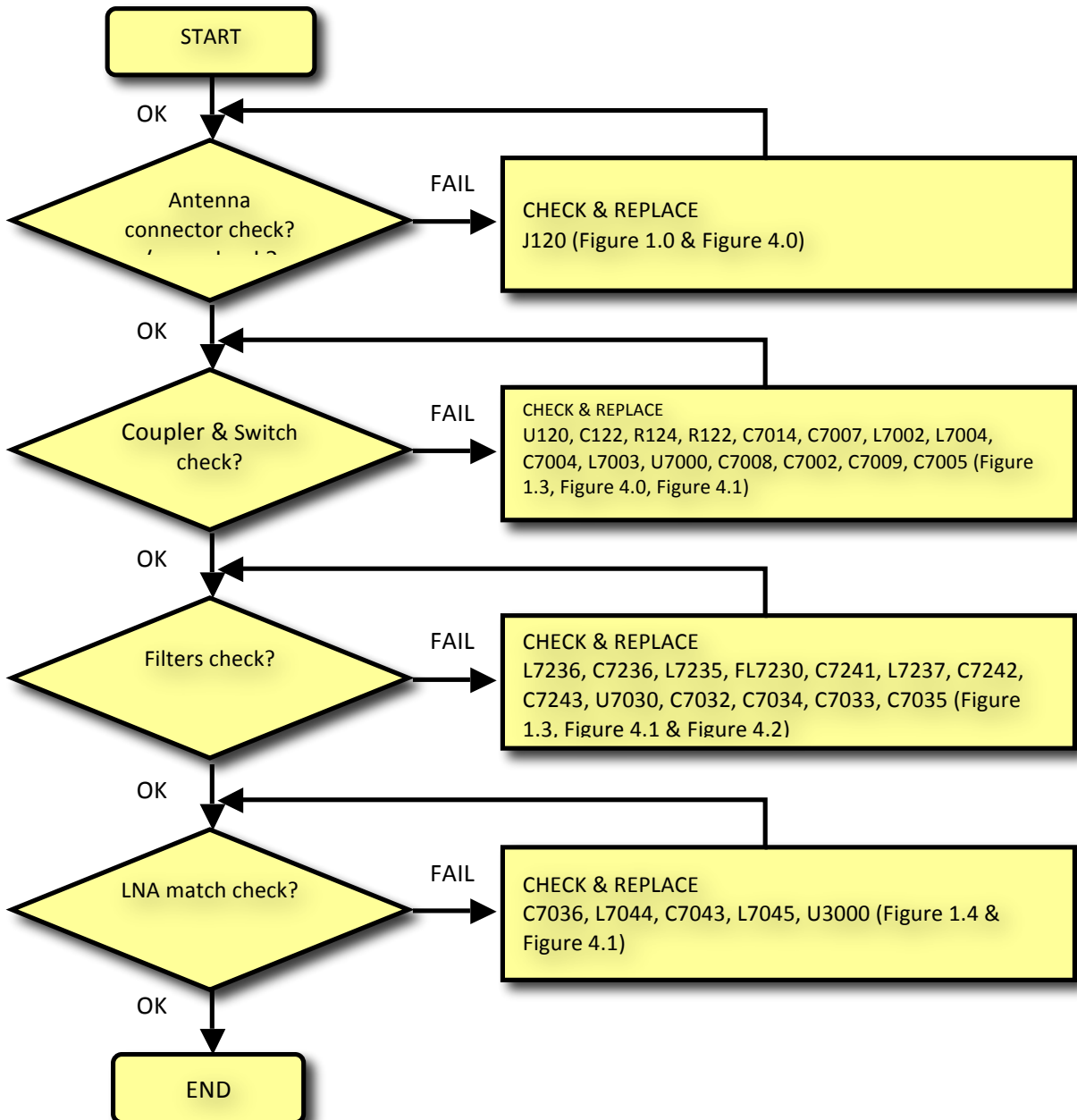



TITLE

MODEL

**XT1561/XT1562/XT1563/XT1564/XT1565 Board Test  
Troubleshooting Guide**

**Board Test**

**CDMA\_1900\_C0\_TX, WCDMA\_1900\_C0\_TX & LTE\_Band\_2\_C0\_TX:**  
Check Chart:

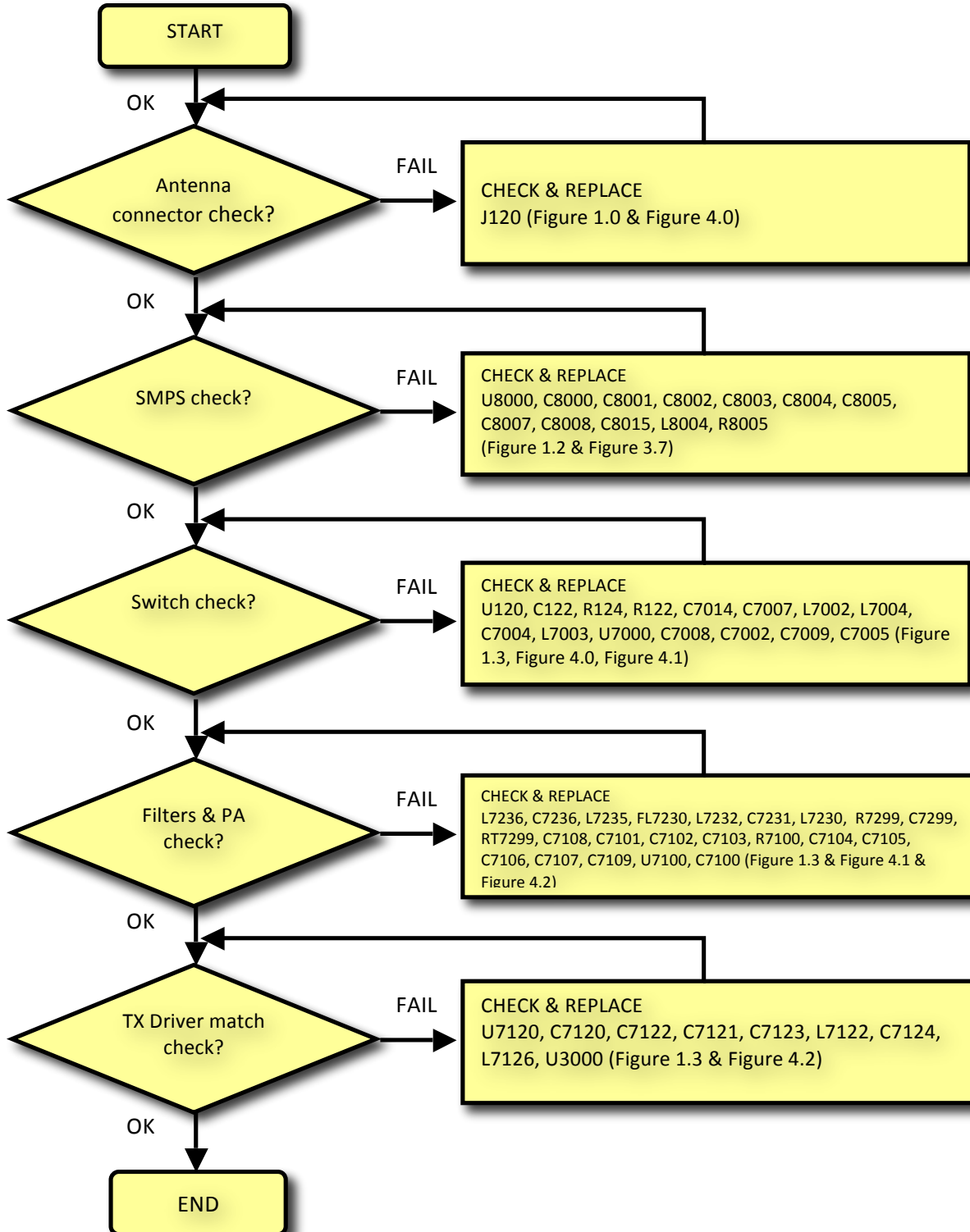

TITLE

MODEL

**XT1561/XT1562/XT1563/XT1564/XT1565 Board Test  
Troubleshooting Guide**

**Board Test**

**GSM\_1800 (CHINA SKU) \_ RX  
Check Chart**

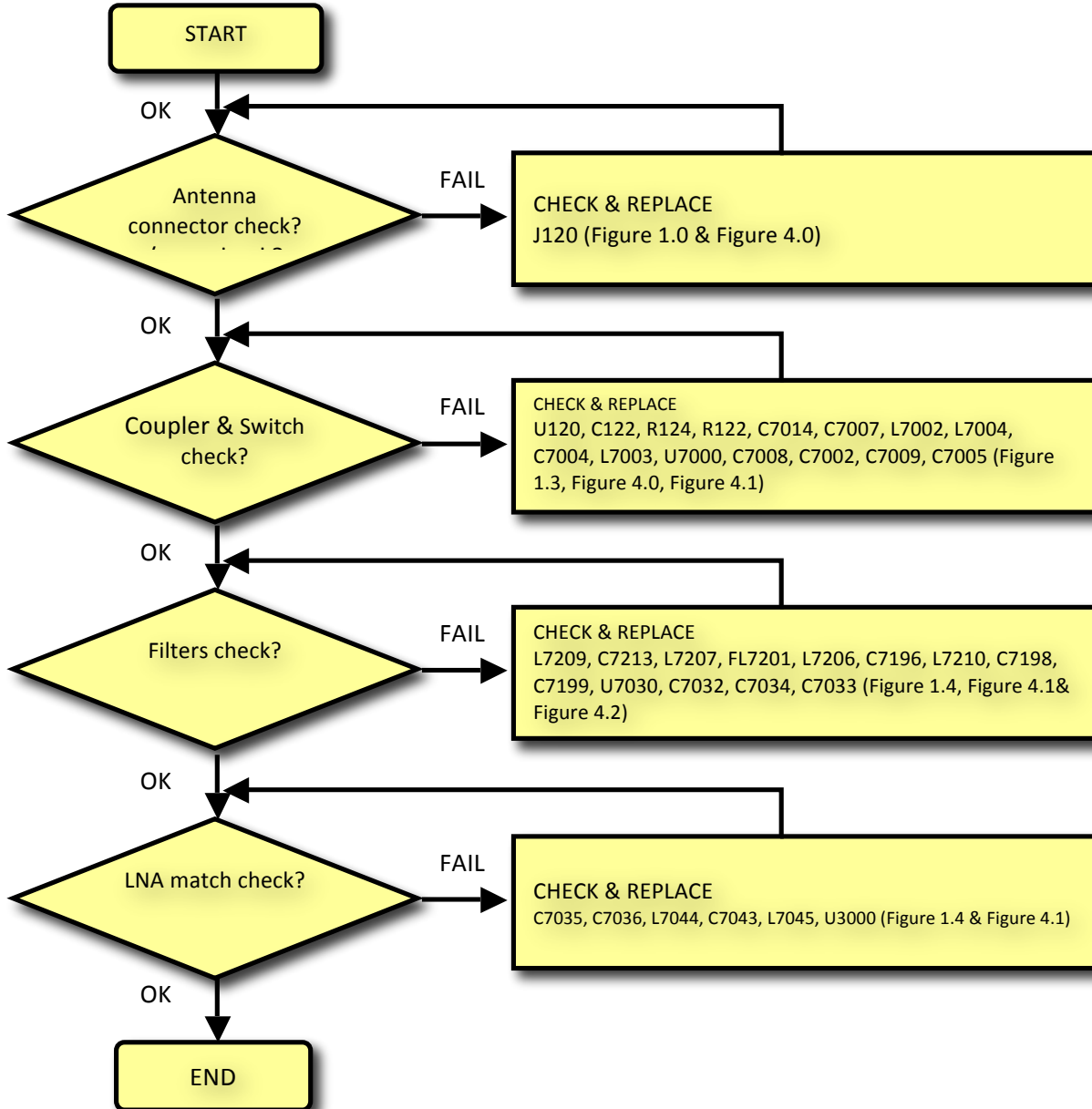

TITLE

MODEL

**XT1561/XT1562/XT1563/XT1564/XT1565 Board Test  
Troubleshooting Guide**

**Board Test**

**GSM\_1800 (OTHER SKUs) \_ RX  
Check Chart**

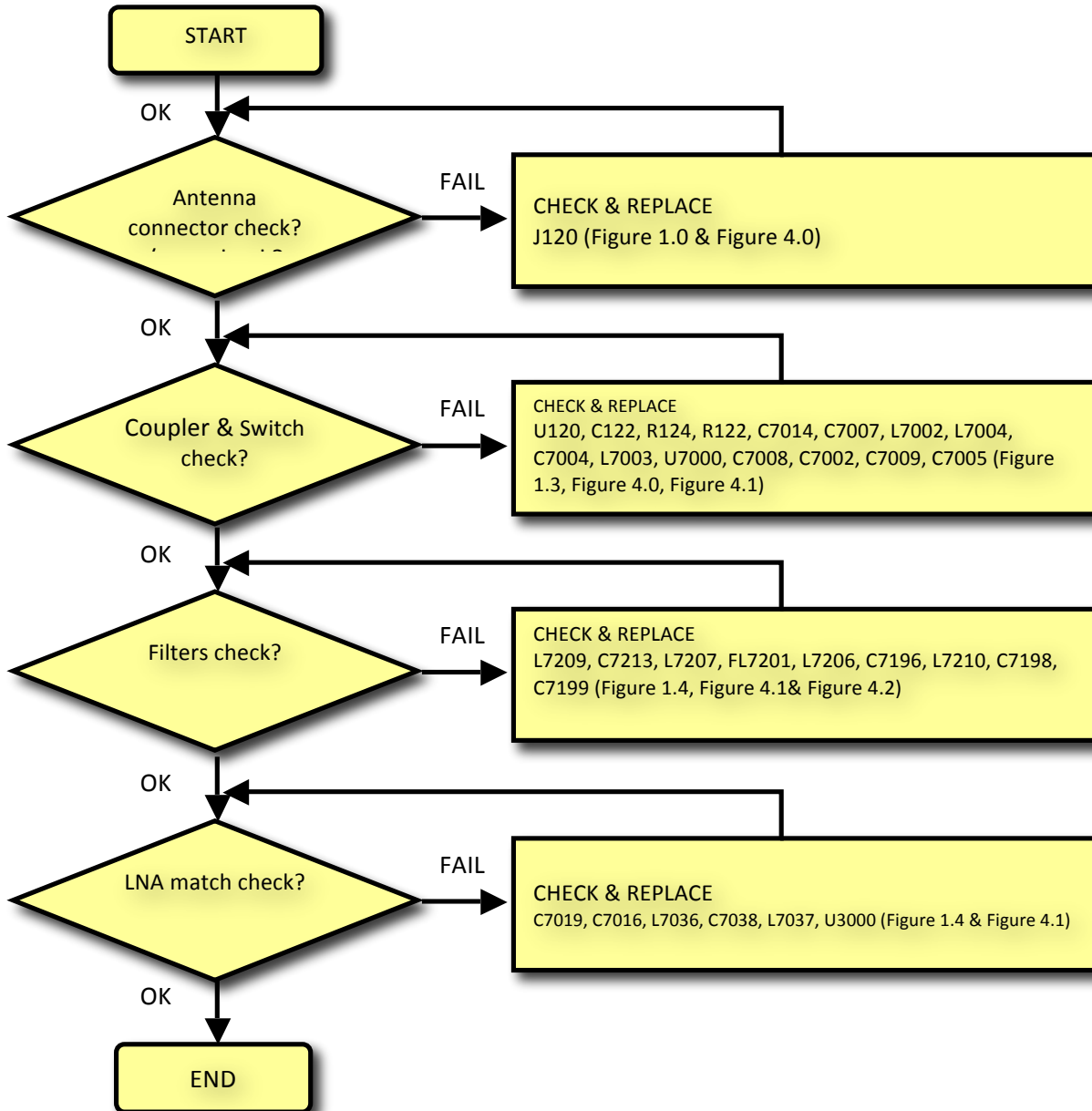

TITLE

MODEL

**XT1561/XT1562/XT1563/XT1564/XT1565 Board Test  
Troubleshooting Guide**

**Board Test**

**GSM\_1900 (CHINA SKU) \_ RX  
Check Chart**

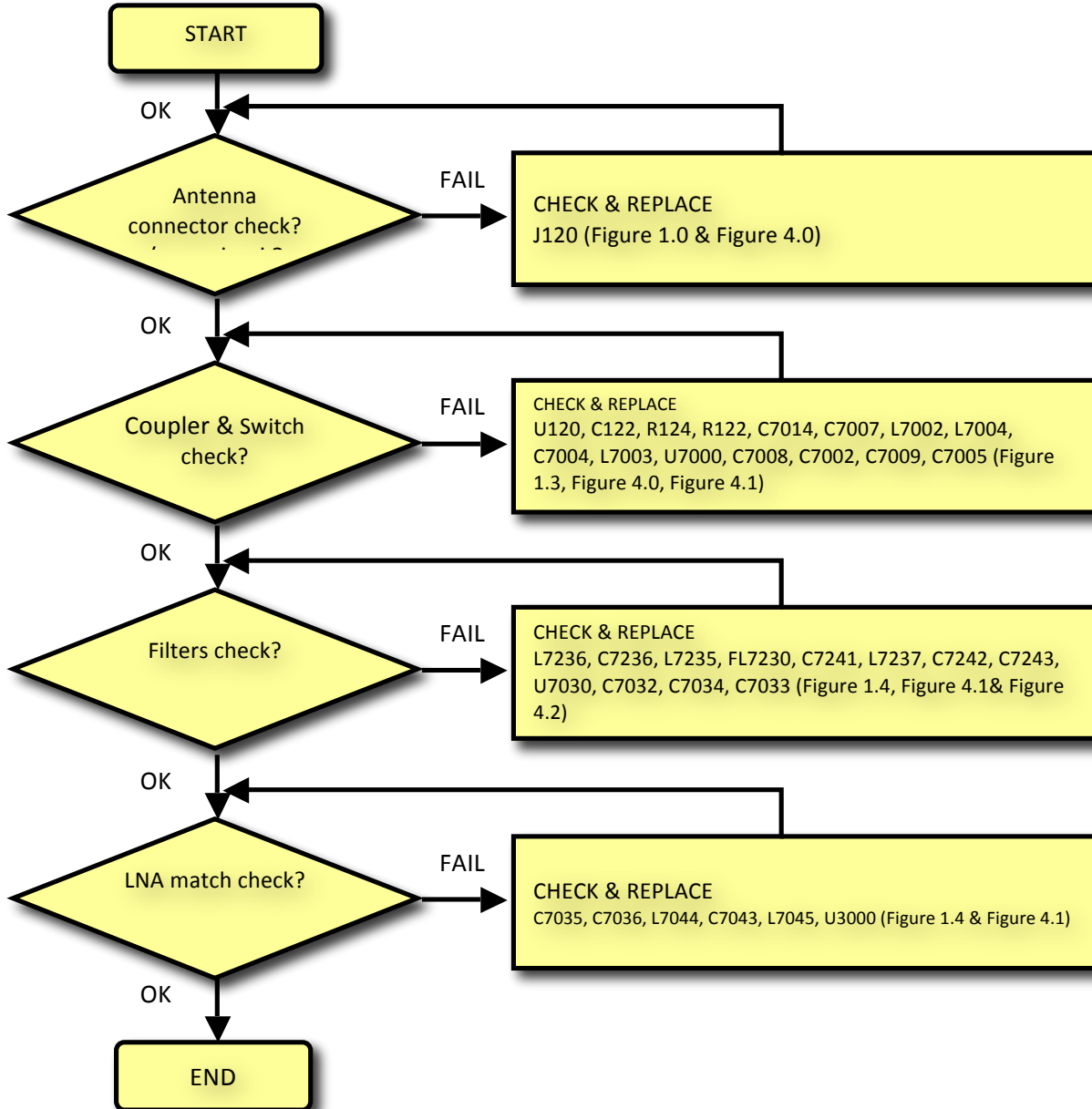

TITLE

MODEL

**XT1561/XT1562/XT1563/XT1564/XT1565 Board Test  
Troubleshooting Guide**

**Board Test**

**GSM\_1900 (OTHER SKUs) \_ RX  
Check Chart**

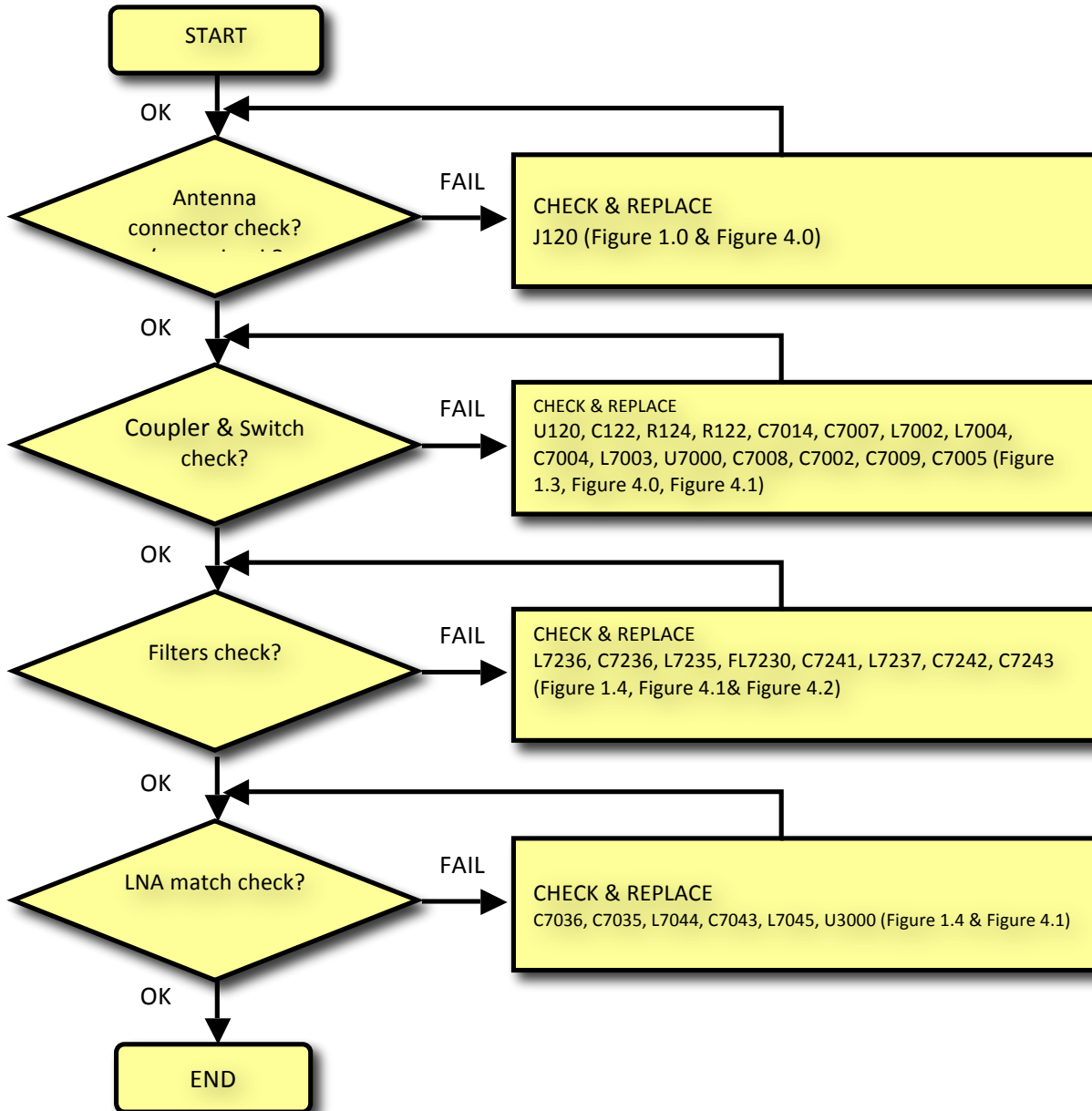

TITLE

MODEL

**XT1561/XT1562/XT1563/XT1564/XT1565 Board Test  
Troubleshooting Guide**

**Board Test**

**GSM\_1800\_TX, EDGE\_1800\_TX, GSM\_1900\_TX, & EDGE\_1900\_TX  
Check Chart**

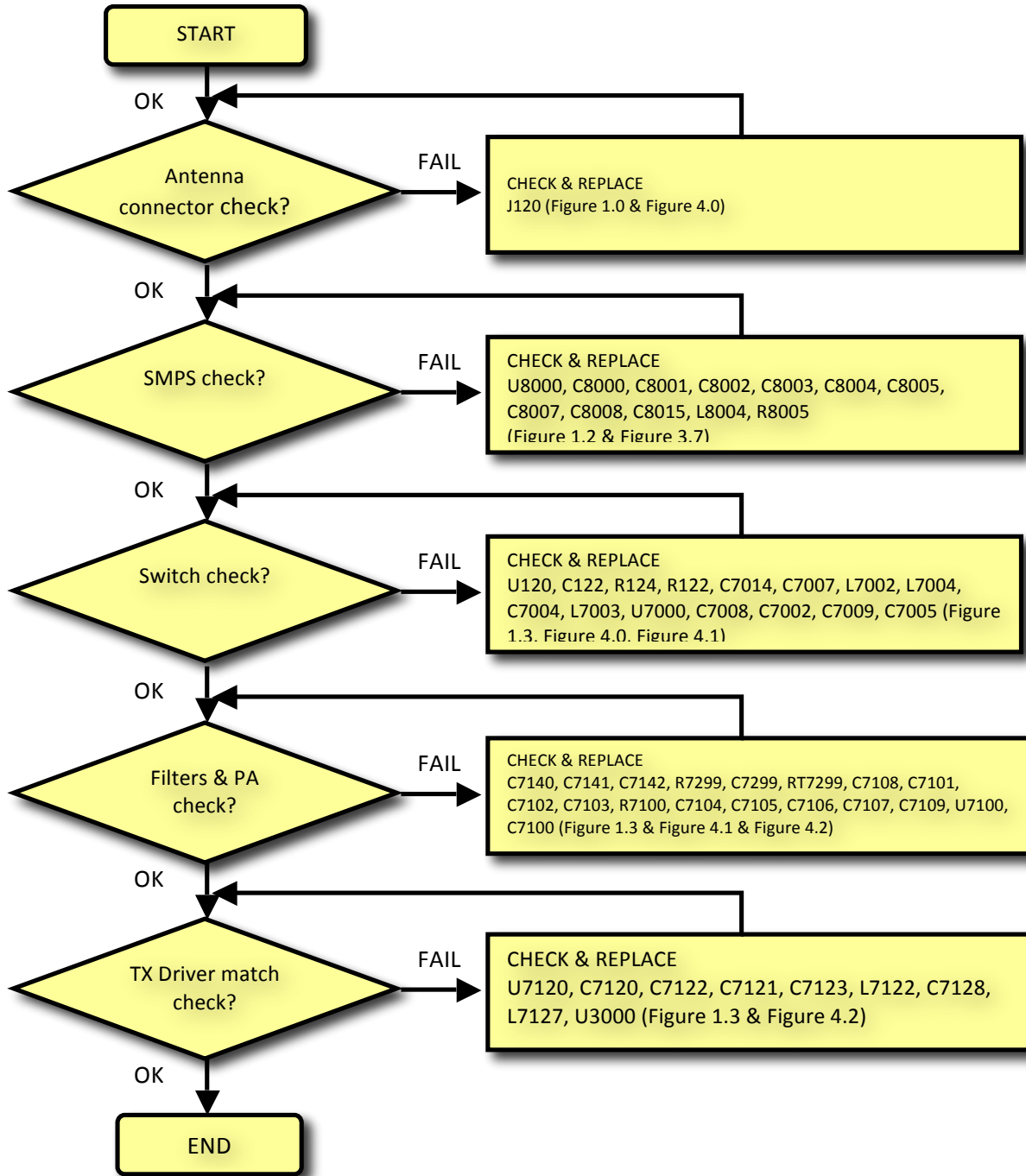

TITLE

MODEL

**XT1561/XT1562/XT1563/XT1564/XT1565 Board Test  
Troubleshooting Guide**

**Board Test**

**LTE\_Band\_3\_C0\_RX (CHINA SKU)  
Check Chart**

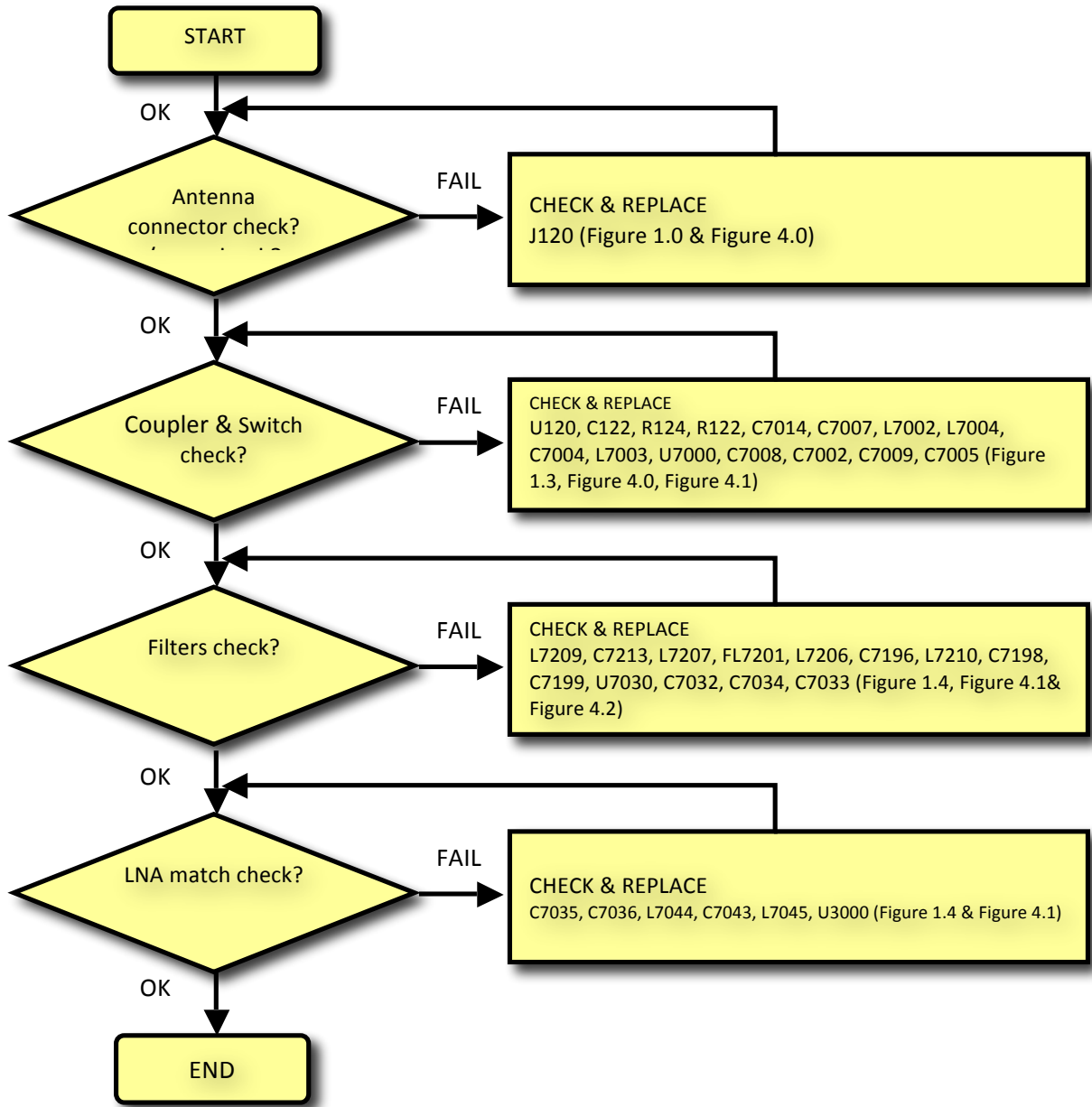

TITLE

MODEL

**XT1561/XT1562/XT1563/XT1564/XT1565 Board Test  
Troubleshooting Guide**

**Board Test**

**LTE\_Band\_3\_C0\_RX (OTHER SKUs)  
Check Chart**

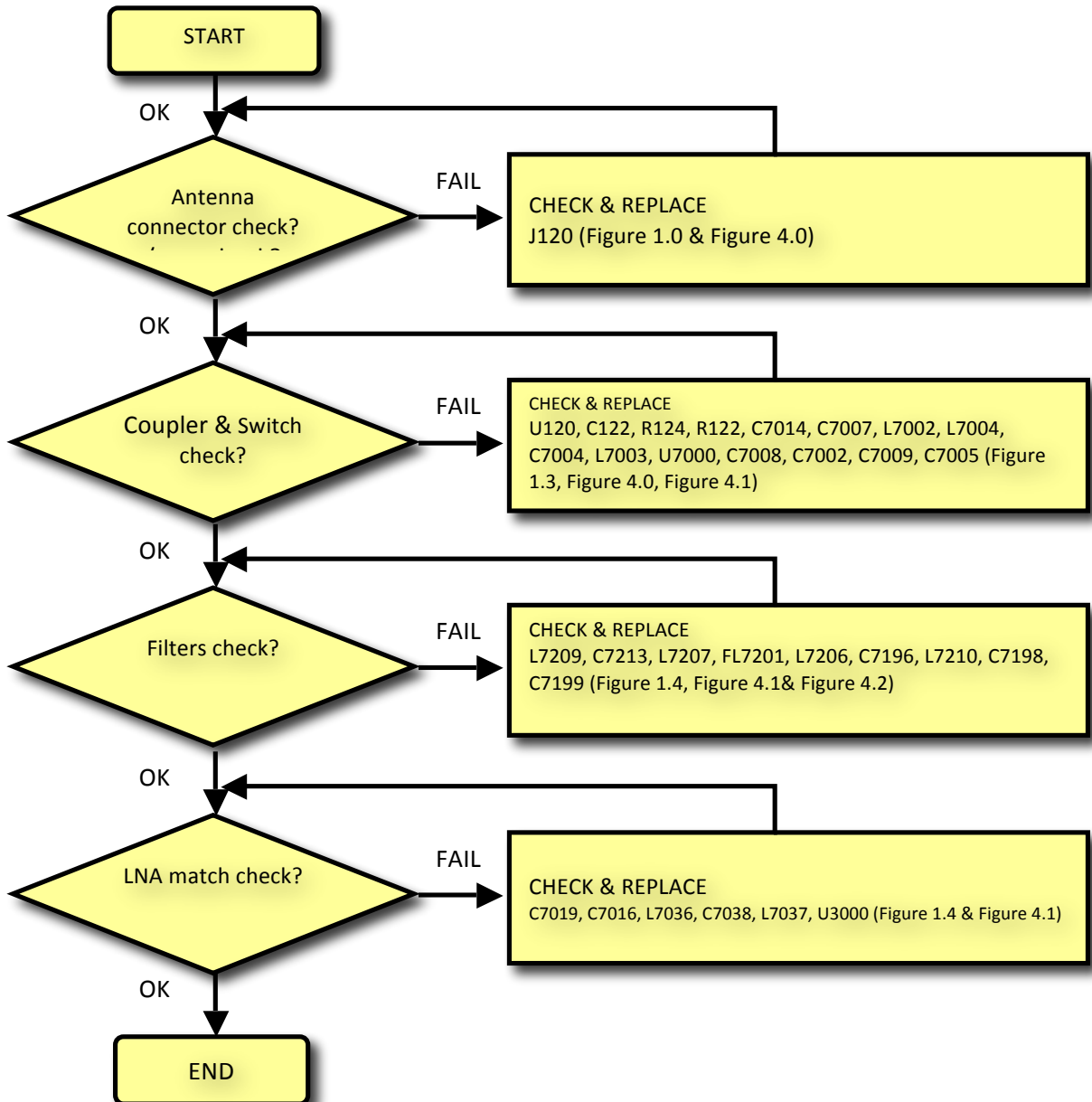



TITLE

MODEL

**XT1561/XT1562/XT1563/XT1564/XT1565 Board Test  
Troubleshooting Guide**

**Board Test**

**LTE\_Band\_3\_C0\_TX**

Check Chart

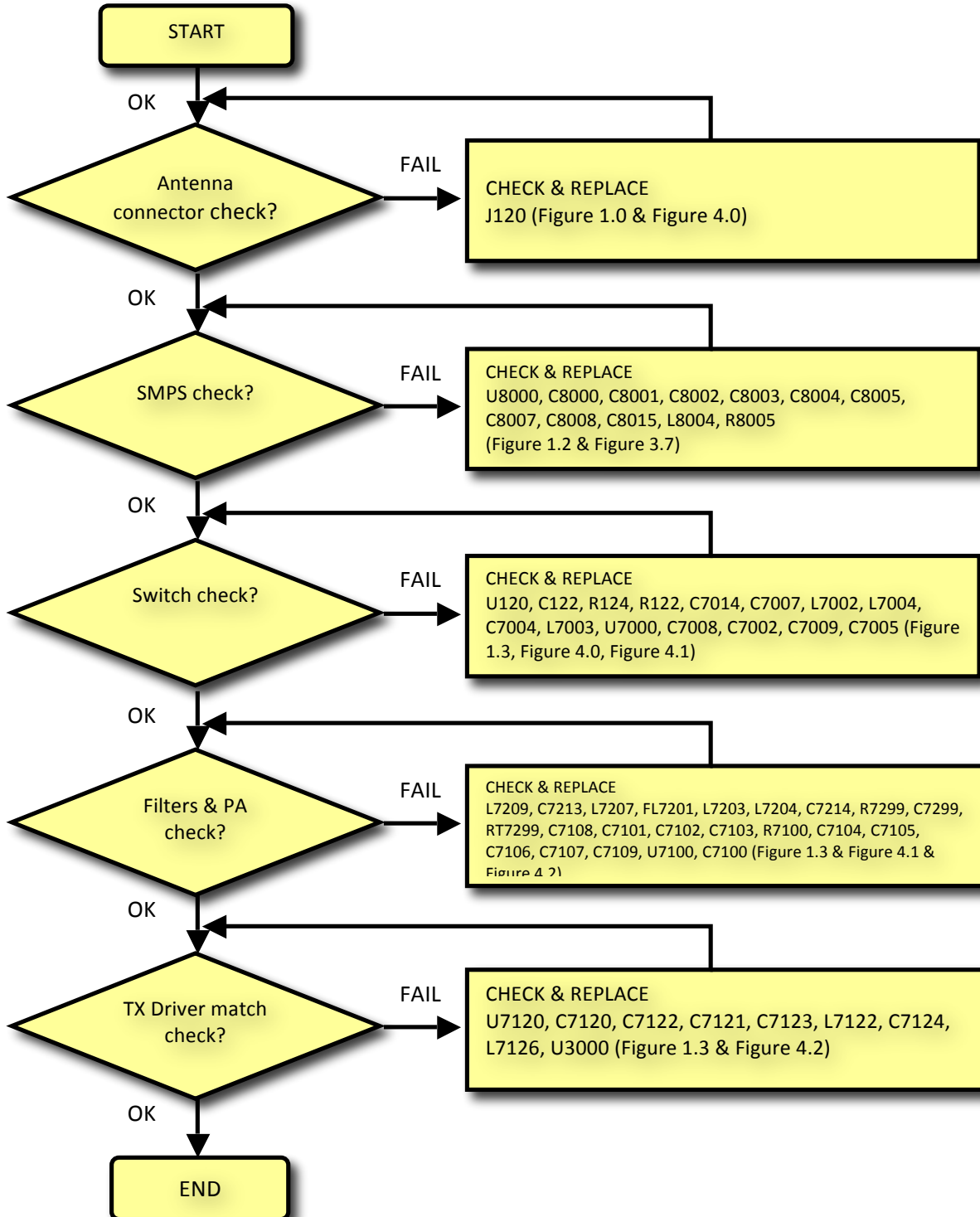

TITLE

MODEL

**XT1561/XT1562/XT1563/XT1564/XT1565 Board Test  
Troubleshooting Guide**

**Board Test**

**WCDMA\_1700\_C0\_RX & LTE\_Band\_4\_C0\_RX  
Check Chart**

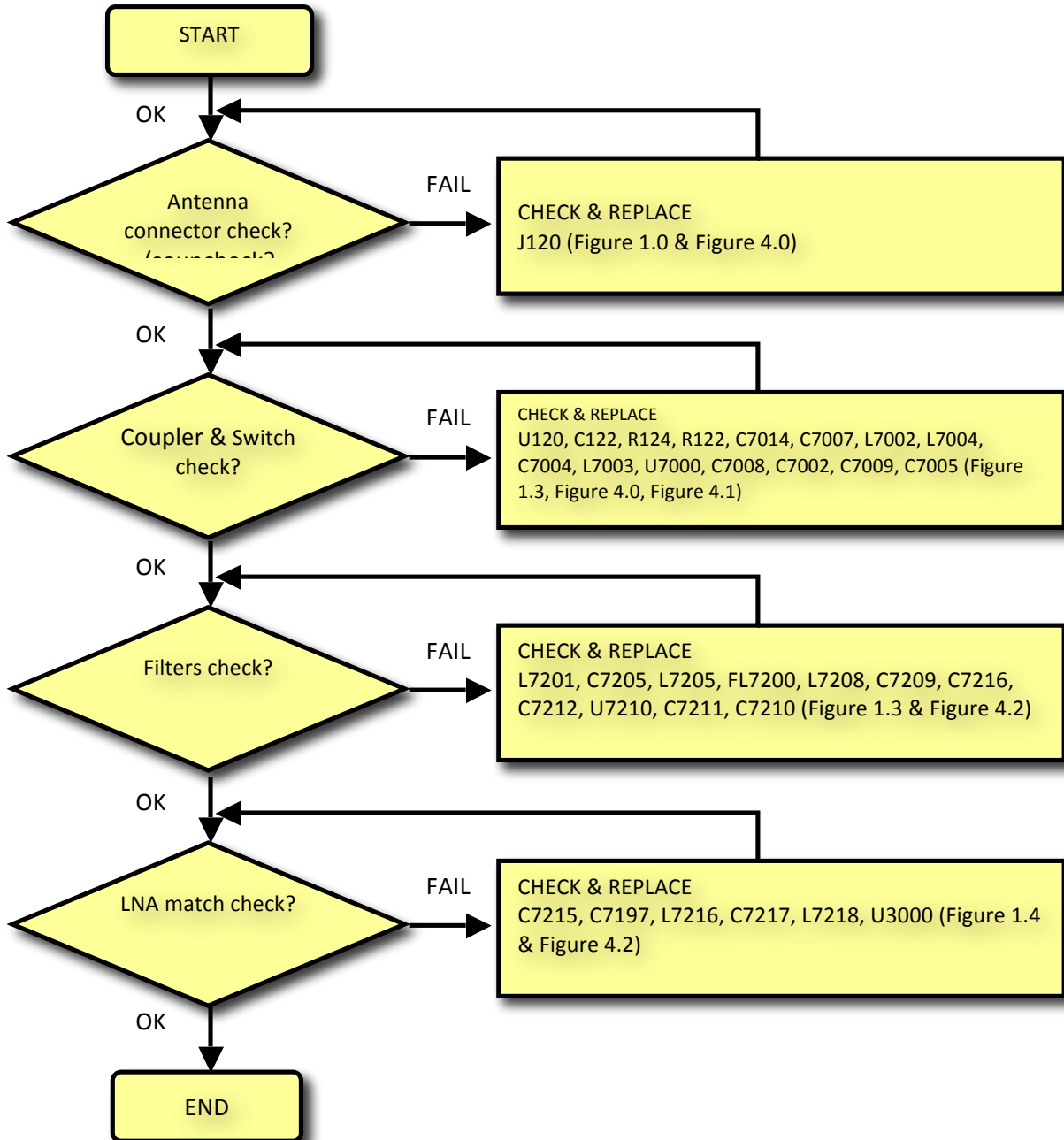

TITLE

MODEL

**XT1561/XT1562/XT1563/XT1564/XT1565 Board Test  
Troubleshooting Guide**

**Board Test**

**WCDMA\_1700\_C0\_TX & LTE\_Band\_4\_C0\_TX  
Check Chart**

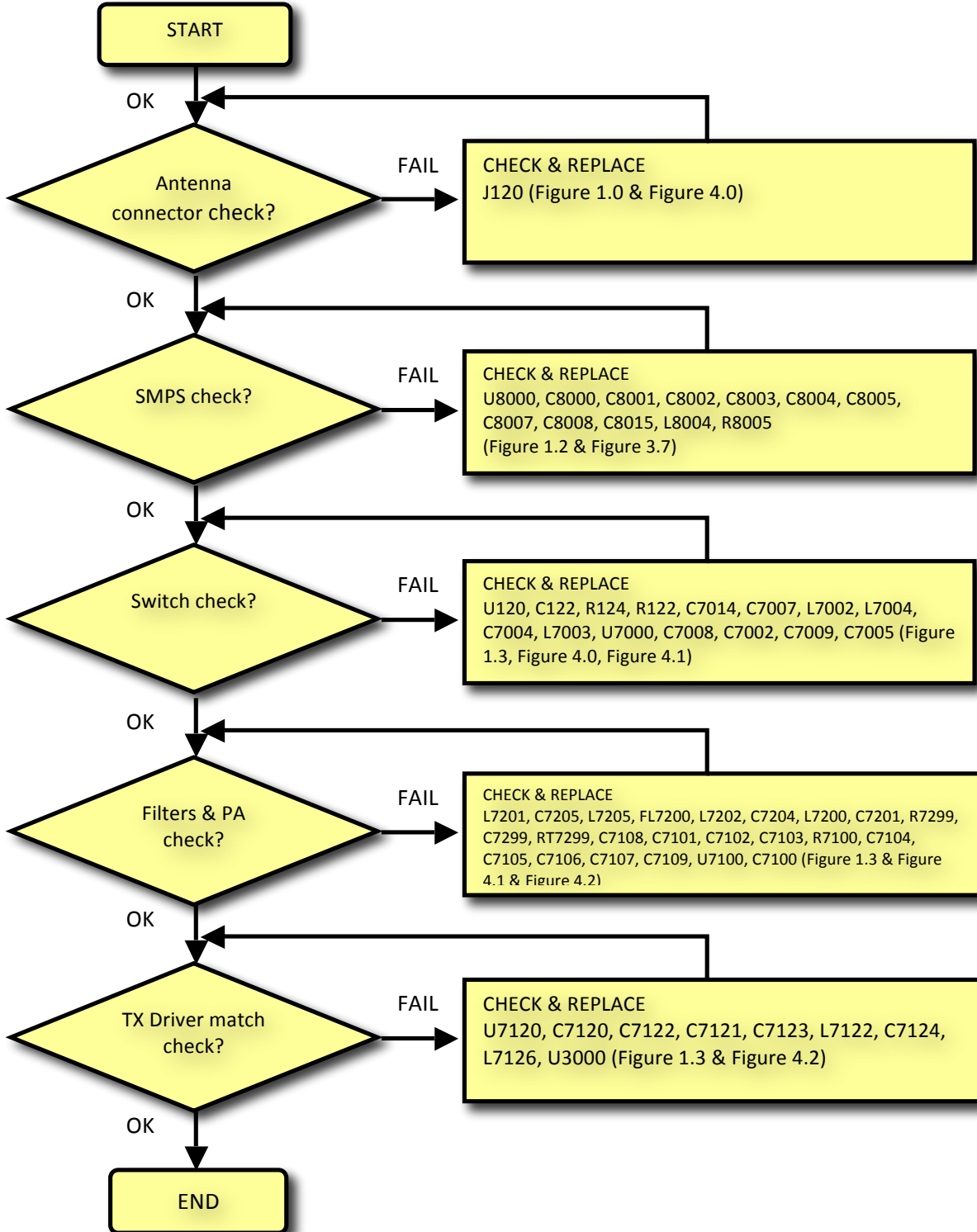

TITLE

MODEL

**XT1561/XT1562/XT1563/XT1564/XT1565 Board Test  
Troubleshooting Guide**

**Board Test**

**LTE\_B34/39\_C0\_TX  
Check Chart**

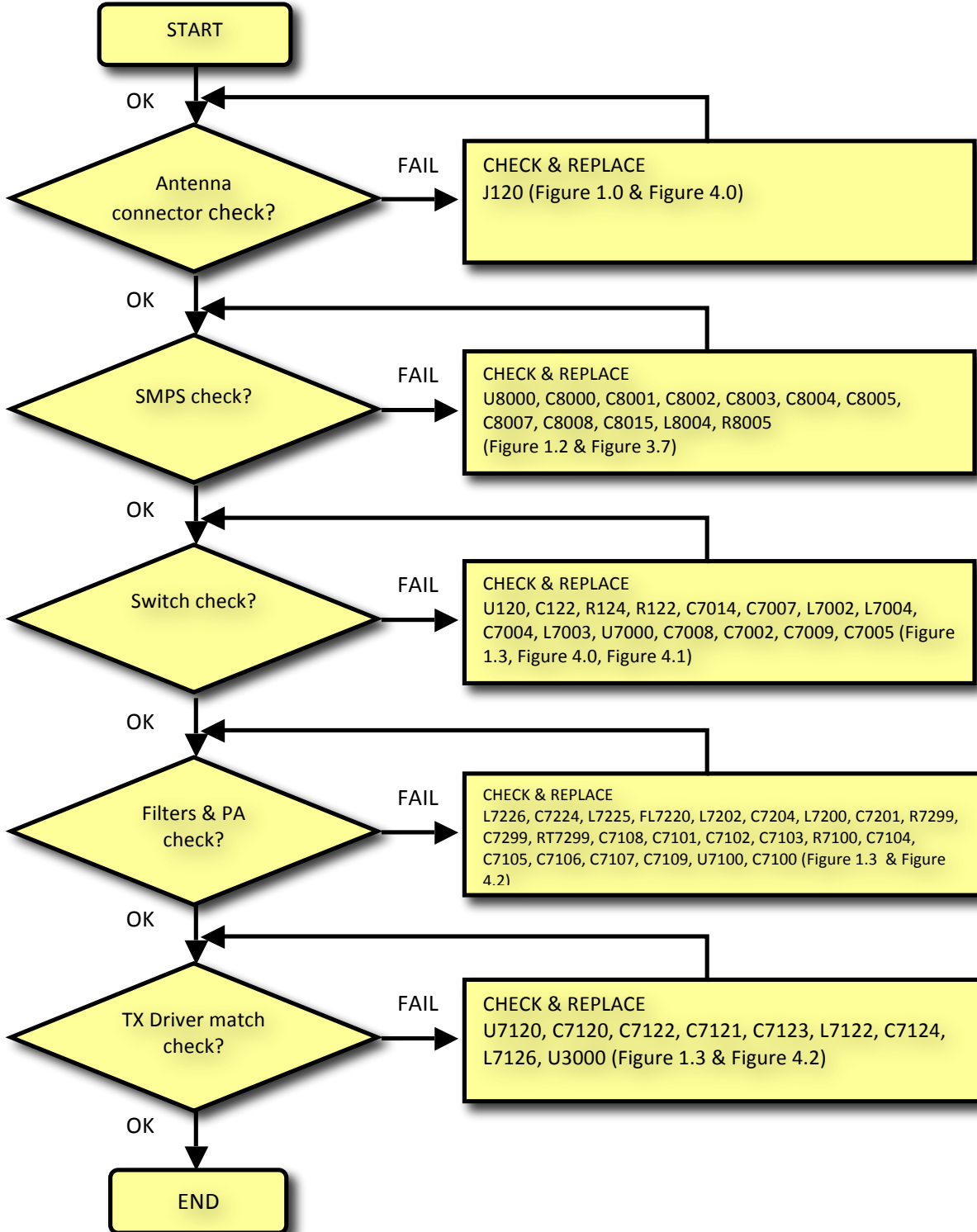

TITLE

MODEL

**XT1561/XT1562/XT1563/XT1564/XT1565 Board Test  
Troubleshooting Guide**

**Board Test**

**LTE\_B34/39\_C0\_RX  
Check Chart**

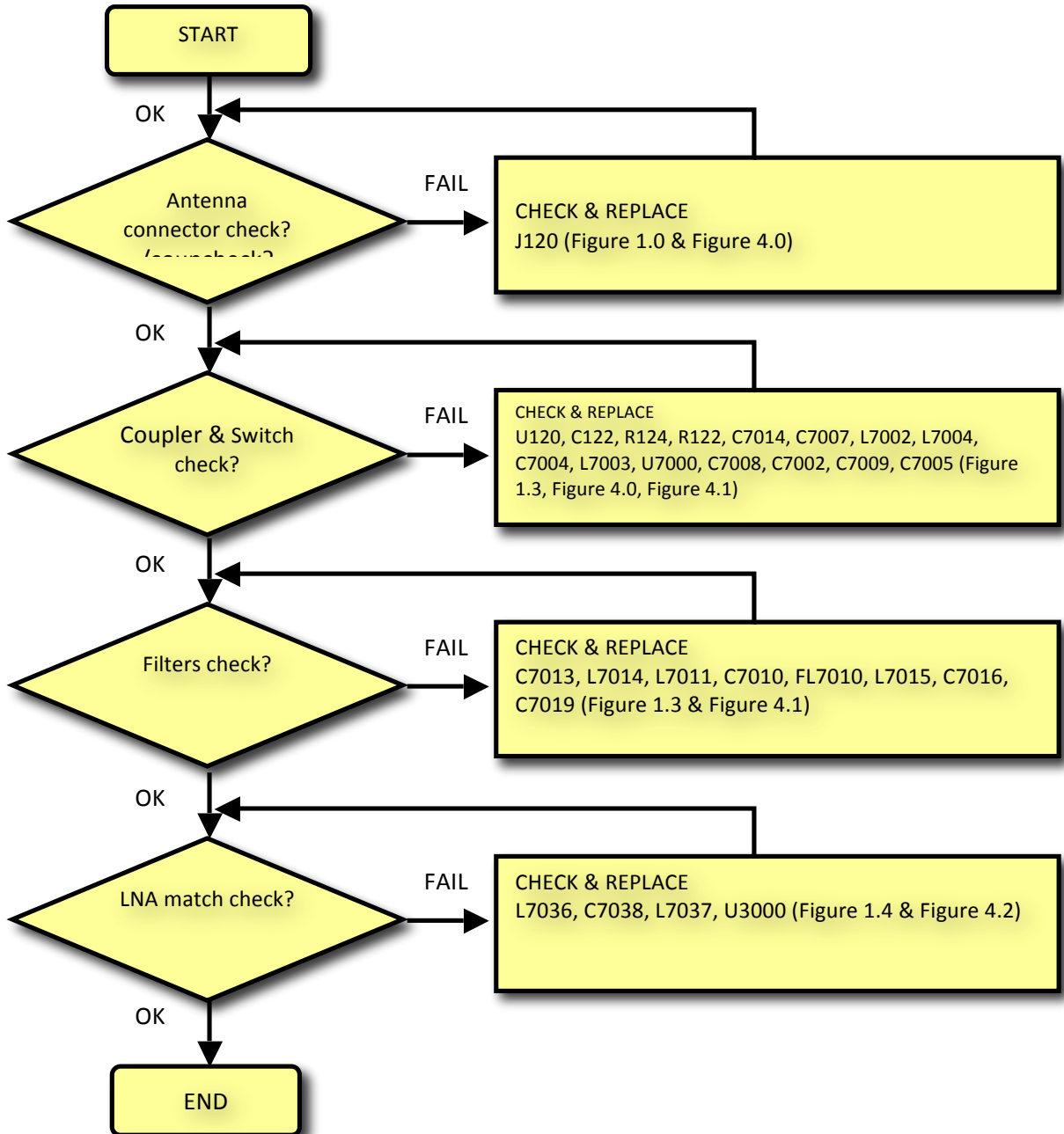

TITLE

MODEL

**XT1561/XT1562/XT1563/XT1564/XT1565 Board Test  
Troubleshooting Guide**

**Board Test**

**LTE\_Band\_7\_C0\_RX  
Check Chart**

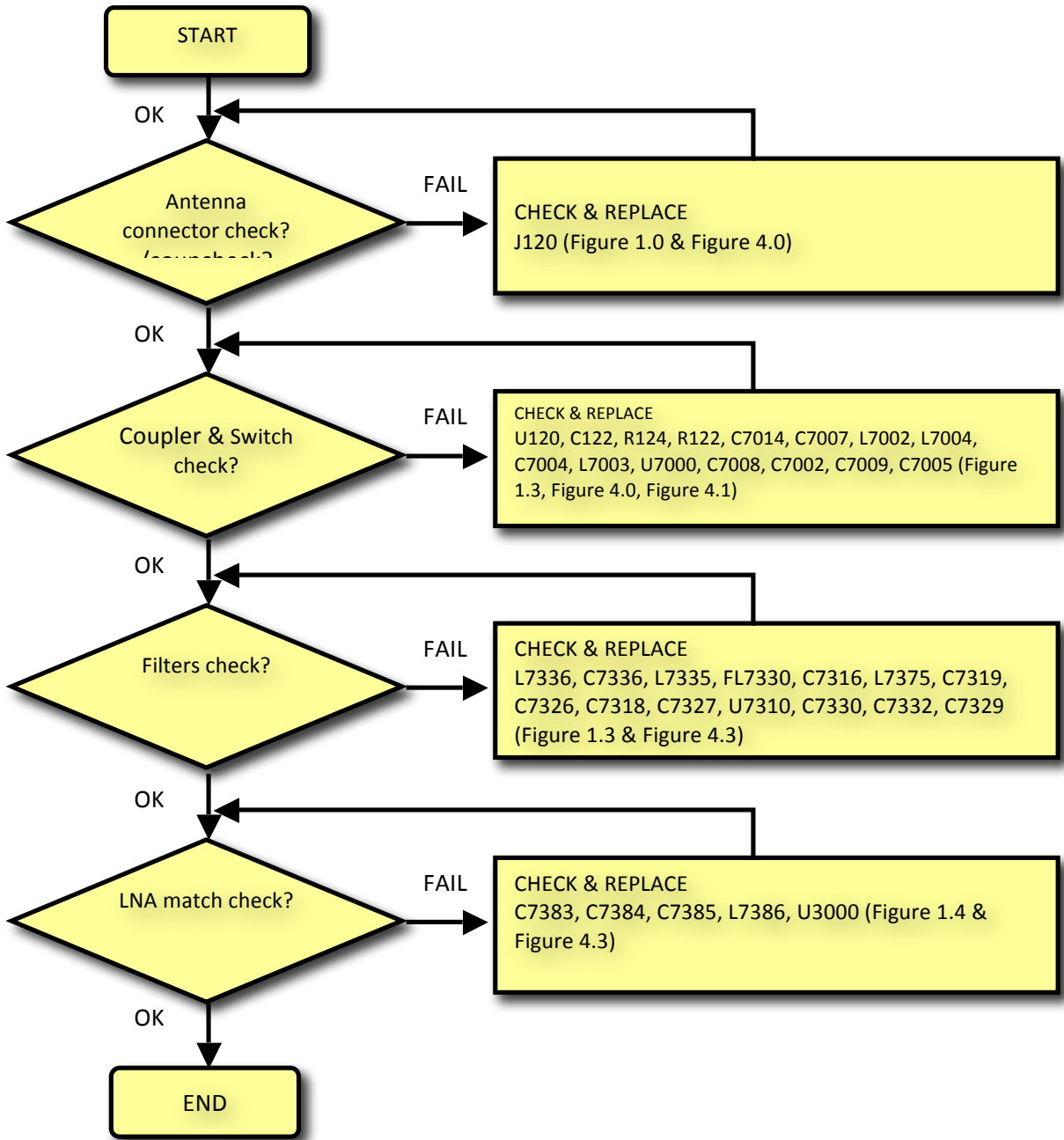

TITLE

MODEL

**XT1561/XT1562/XT1563/XT1564/XT1565 Board Test Troubleshooting Guide**

**Board Test**

**LTE\_Band\_7\_C0\_TX (Verizon and LatAm SKUs)**

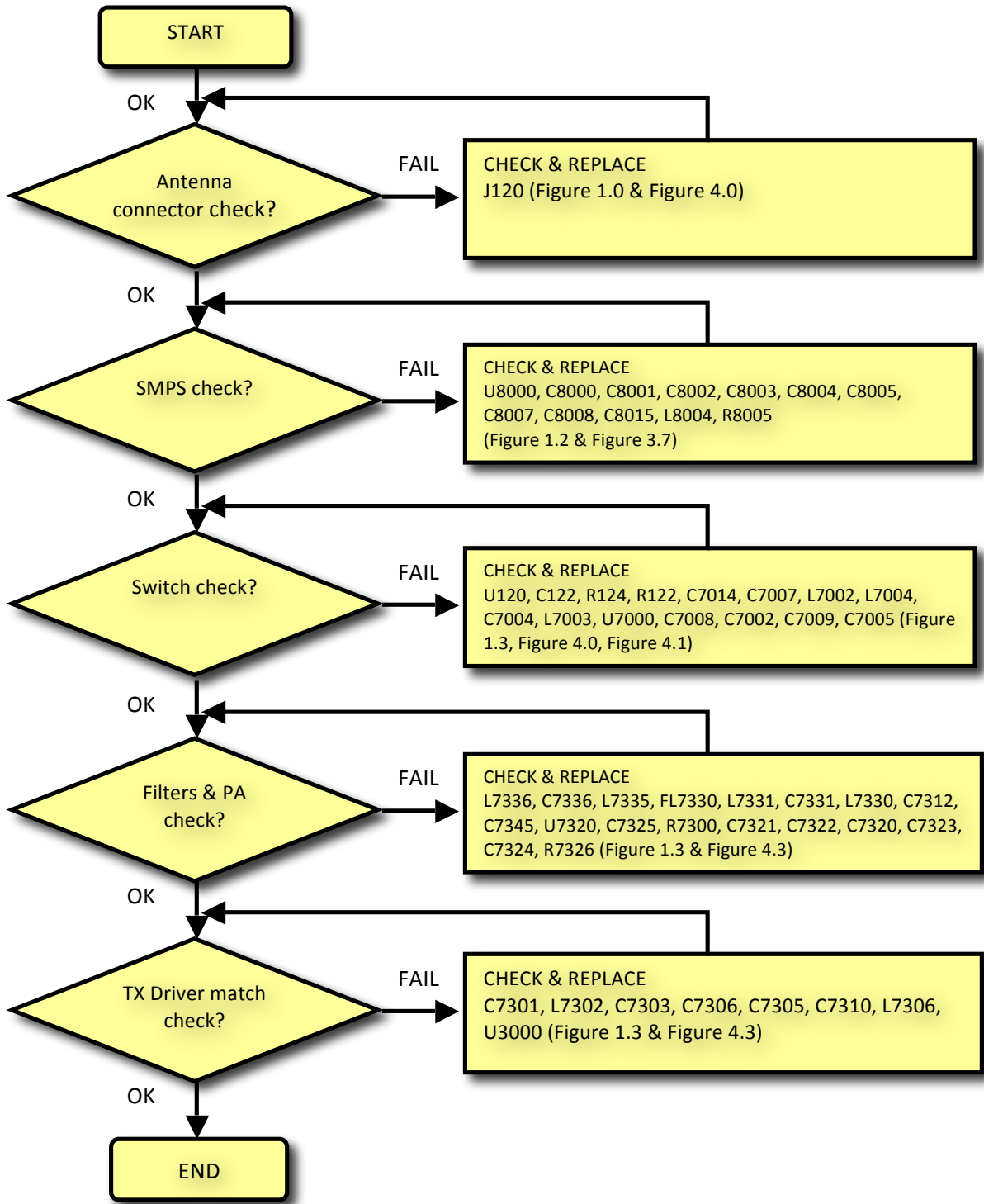

TITLE

MODEL

**XT1561/XT1562/XT1563/XT1564/XT1565 Board Test  
Troubleshooting Guide**

**Board Test**

**LTE\_Band\_7\_C0\_TX (ROW and CHINA SKUs)**

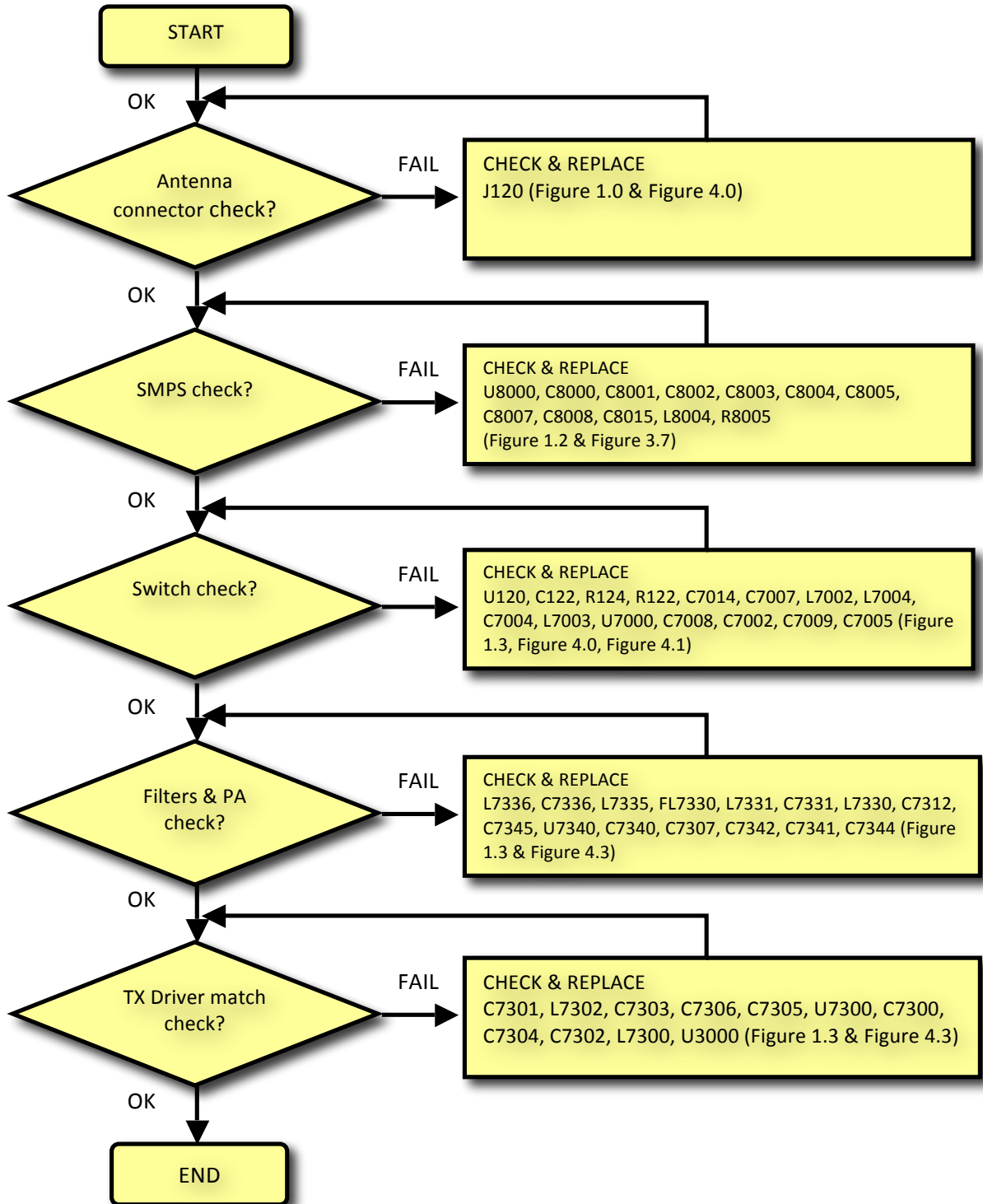



TITLE

MODEL

**XT1561/XT1562/XT1563/XT1564/XT1565 Board Test  
Troubleshooting Guide**

**Board Test**

**LTE\_Band\_41\_38\_C0\_RX  
Check Chart**

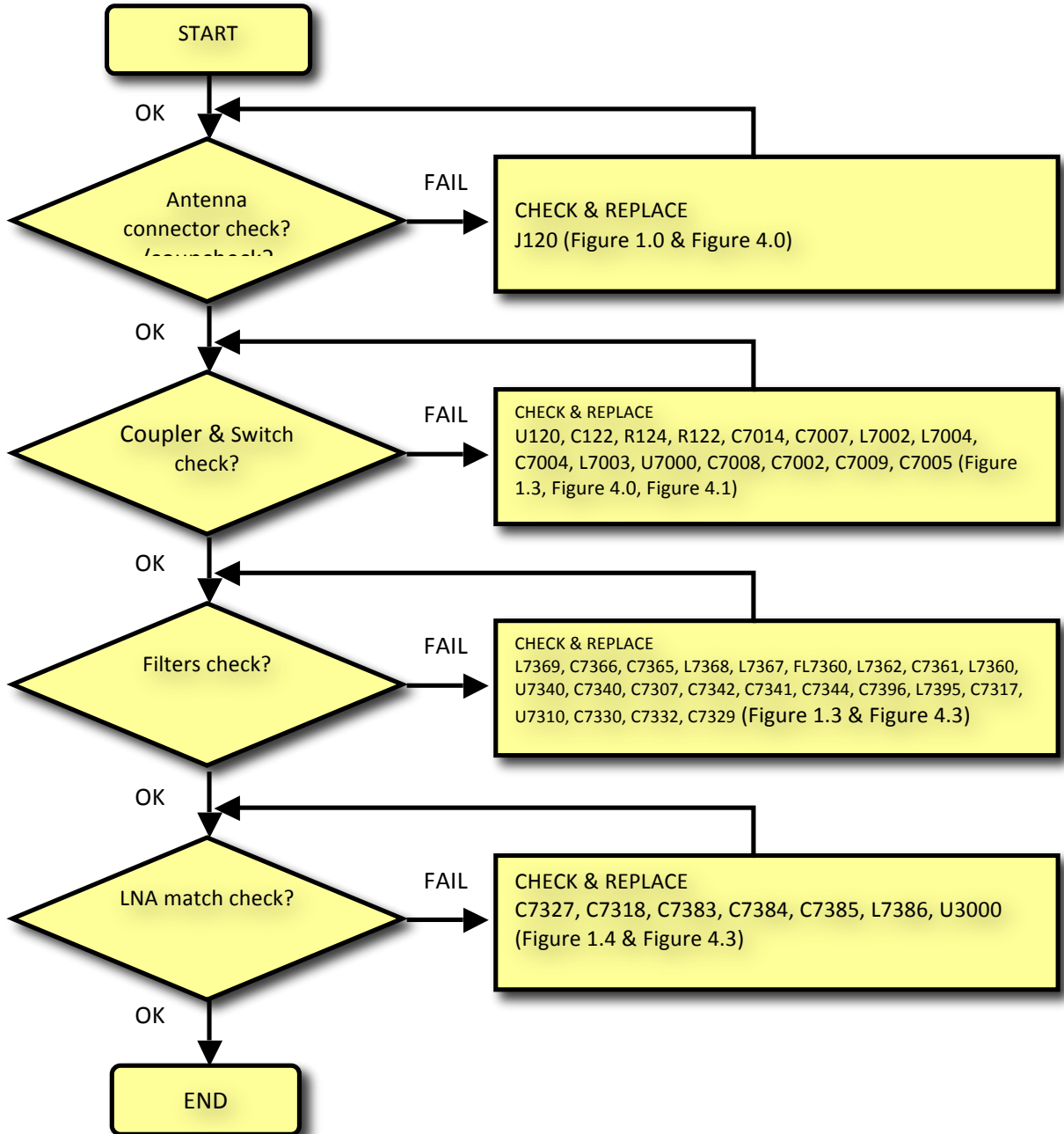

TITLE

MODEL

**XT1561/XT1562/XT1563/XT1564/XT1565 Board Test  
Troubleshooting Guide**

**Board Test**

**LTE\_Band\_41\_38\_C0\_TX  
Check Chart**

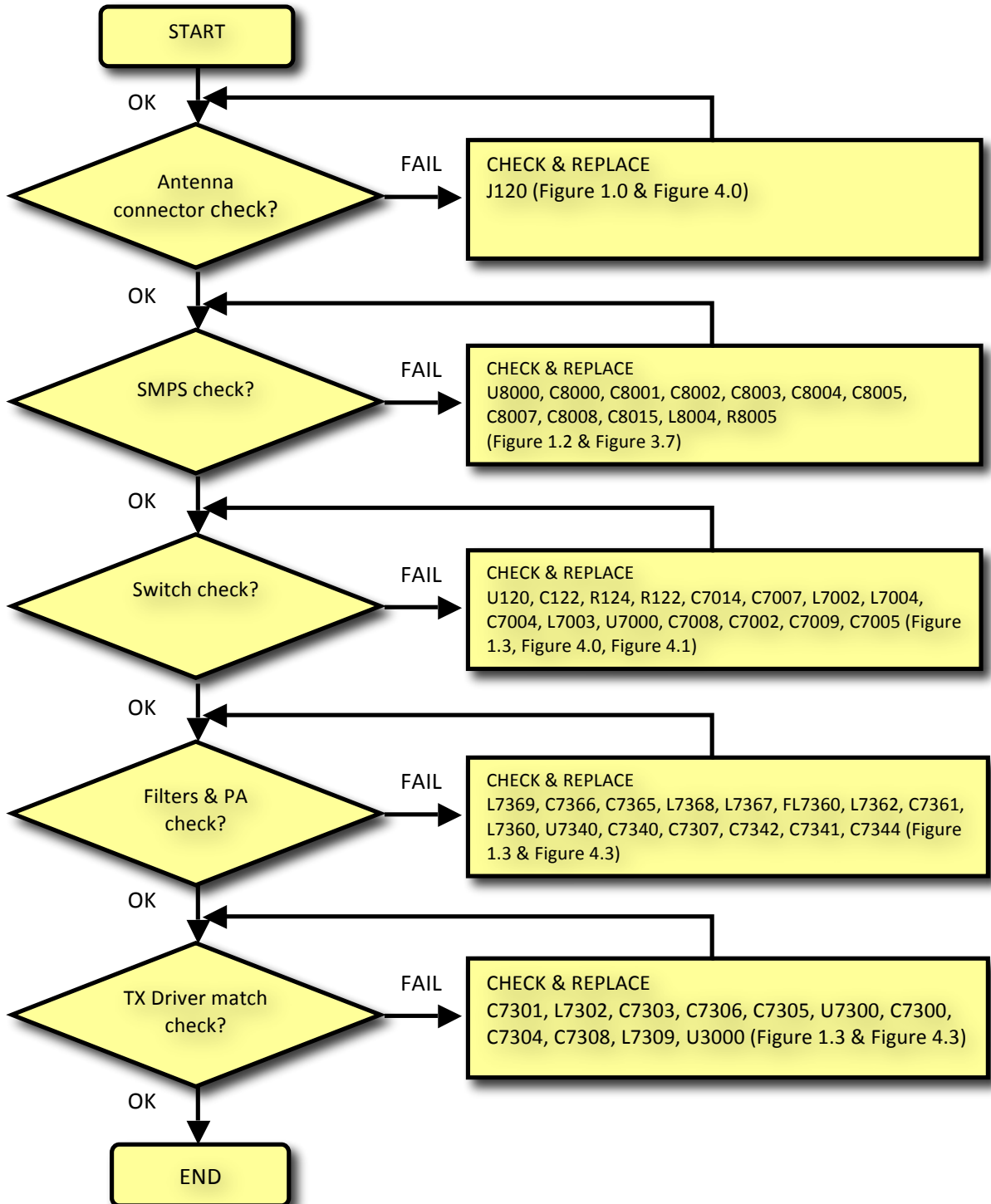

TITLE

MODEL

**XT1561/XT1562/XT1563/XT1564/XT1565 Board Test  
Troubleshooting Guide**

**Board Test**

**LTE\_Band\_40\_C0\_TX  
Check Chart**

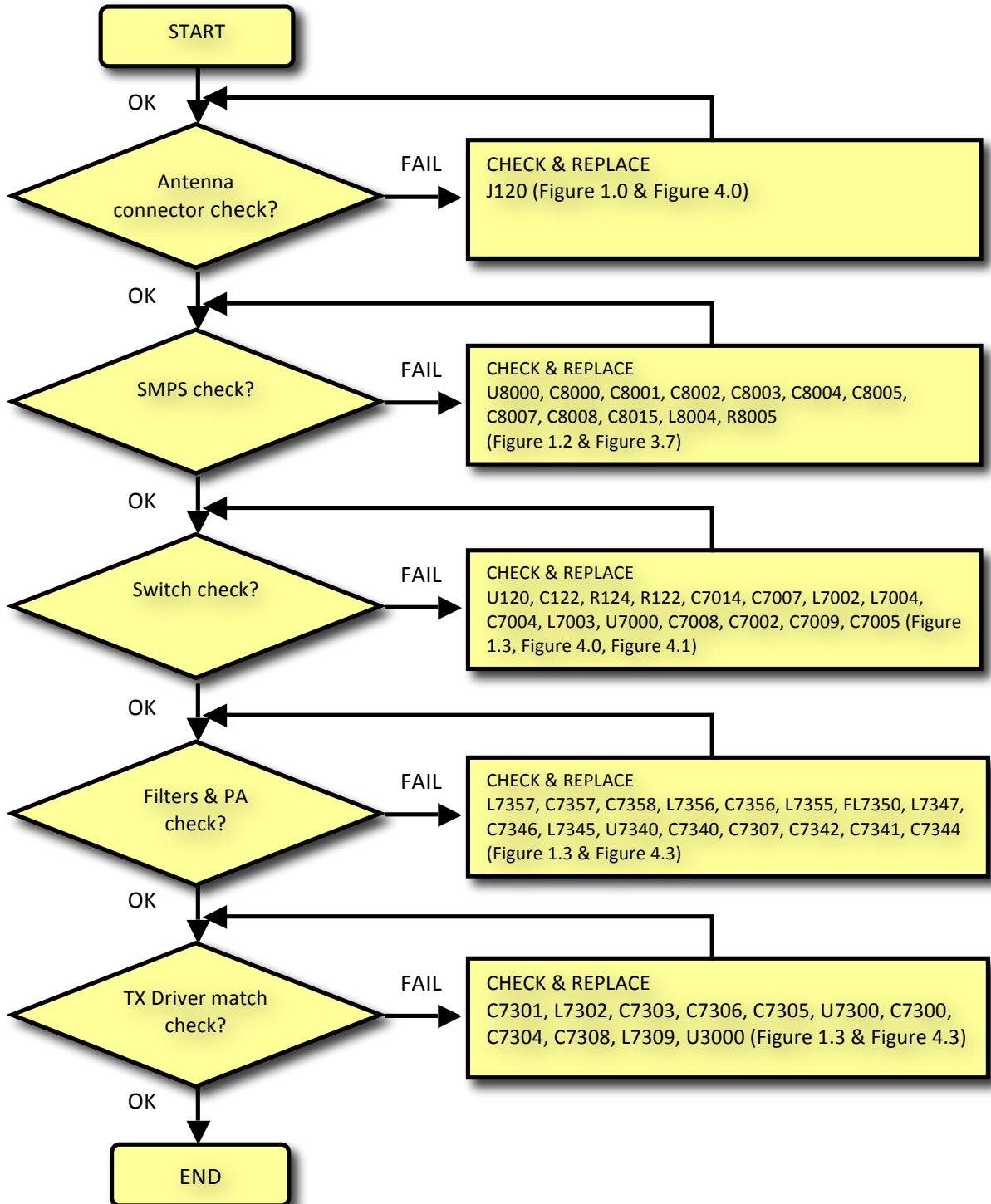

TITLE

MODEL

**XT1561/XT1562/XT1563/XT1564/XT1565 Board Test  
Troubleshooting Guide**

**Board Test**

**LTE\_Band\_40\_C0\_RX  
Check Chart**

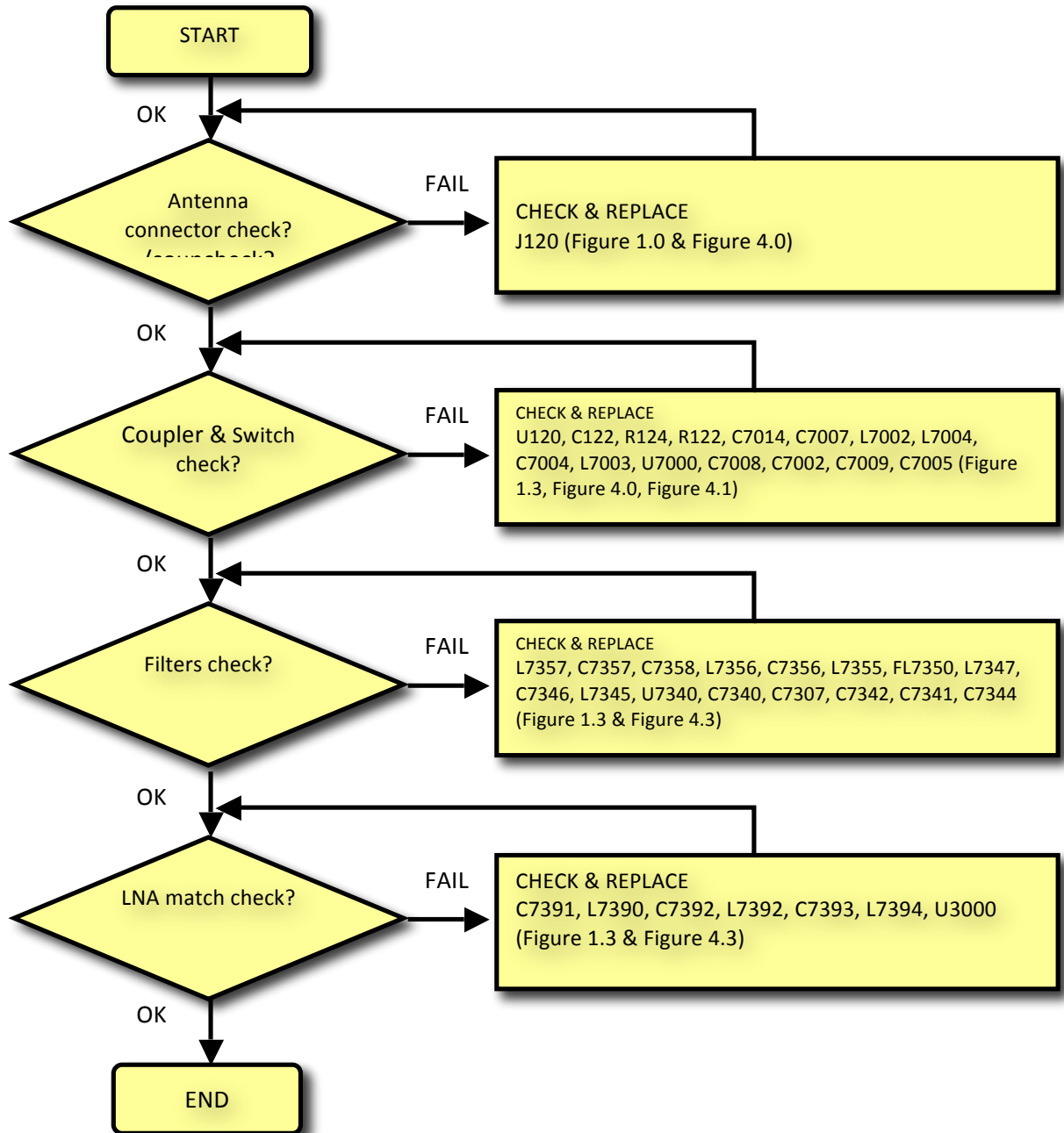

TITLE

MODEL

**XT1561/XT1562/XT1563/XT1564/XT1565 Board Test Troubleshooting Guide**

**Board Test**

**LB Diversity Antenna RF Connector (J170) TROUBLESHOOTING: Schematics:**

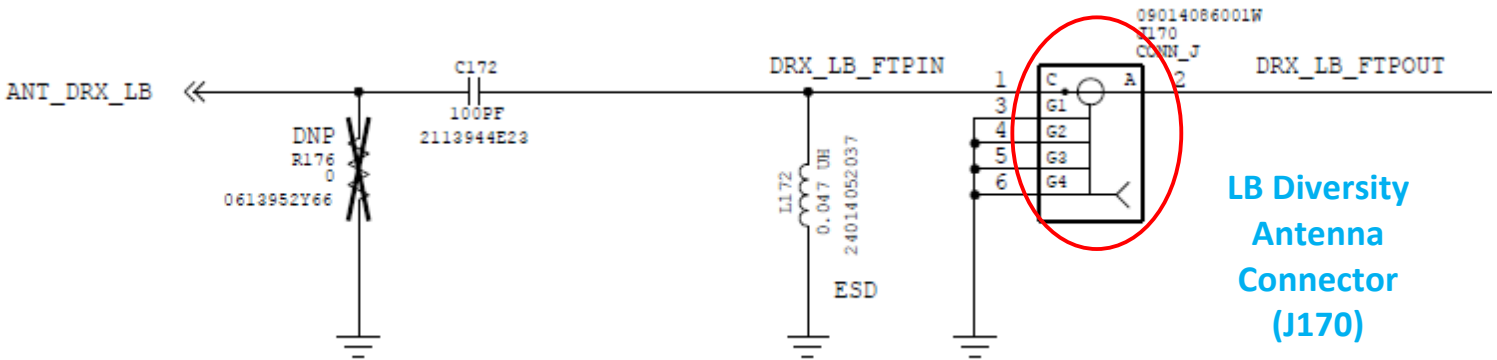

**LB Diversity Antenna Connector (J170)**

**Figure 5.0**

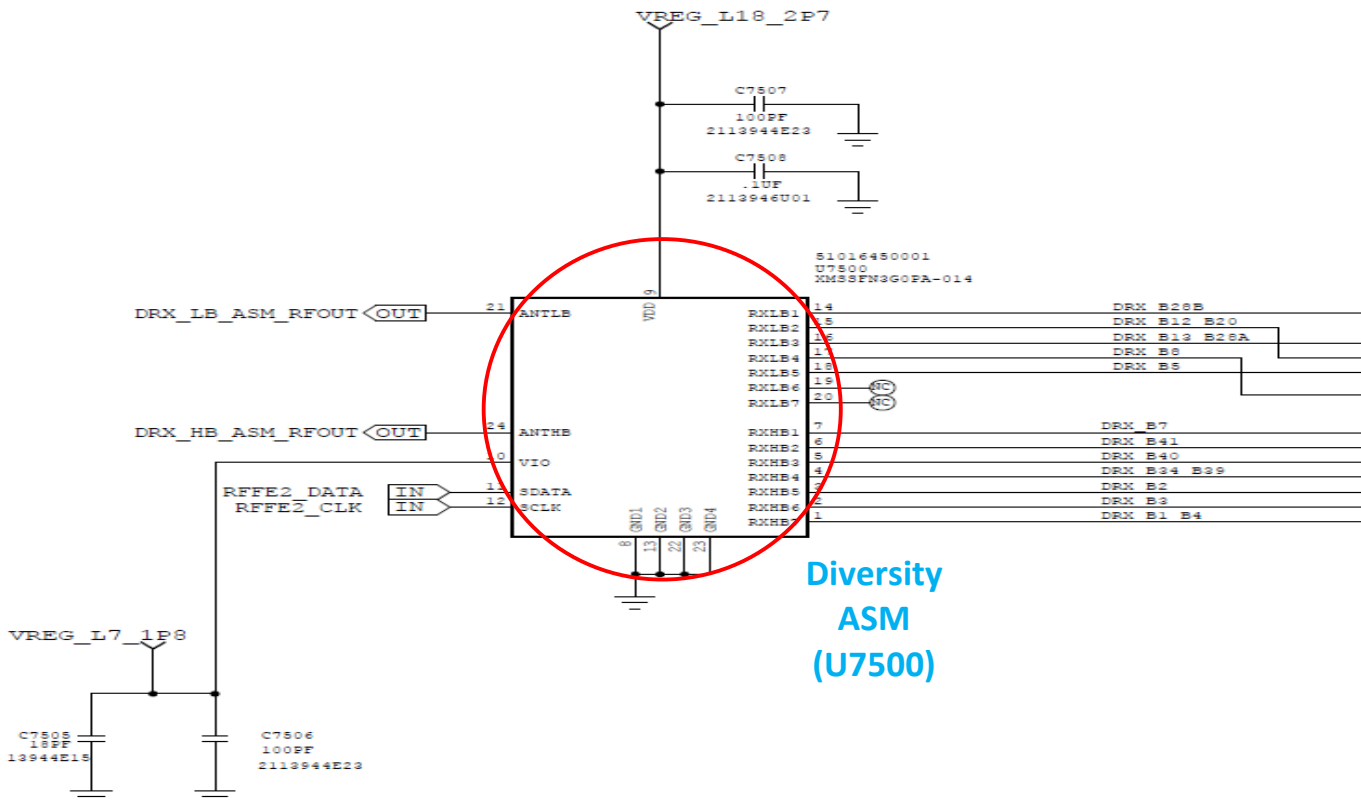

**Diversity ASM (U7500)**

**Figure 5.1**

TITLE

MODEL

**XT1561/XT1562/XT1563/XT1564/XT1565 Board Test Troubleshooting Guide**

**Board Test**

LOW BANDS

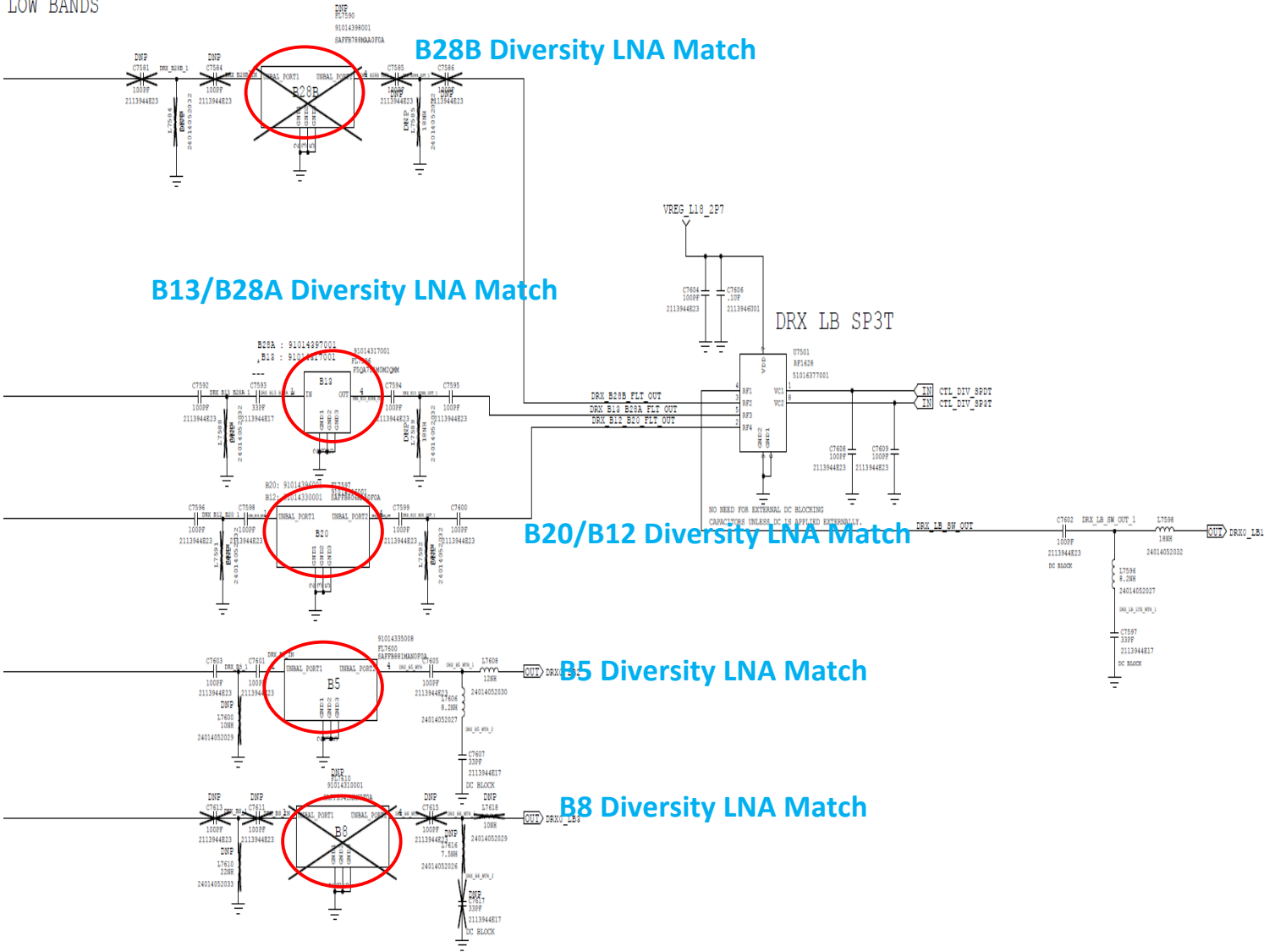

Figure 5.2

TITLE

MODEL

**XT1561/XT1562/XT1563/XT1564/XT1565 Board Test  
Troubleshooting Guide**

**Board Test**

CDMA\_800\_C1\_RX, WCDMA\_850\_C1\_RX, & LTE\_Band\_5\_C1\_RX  
Check Chart

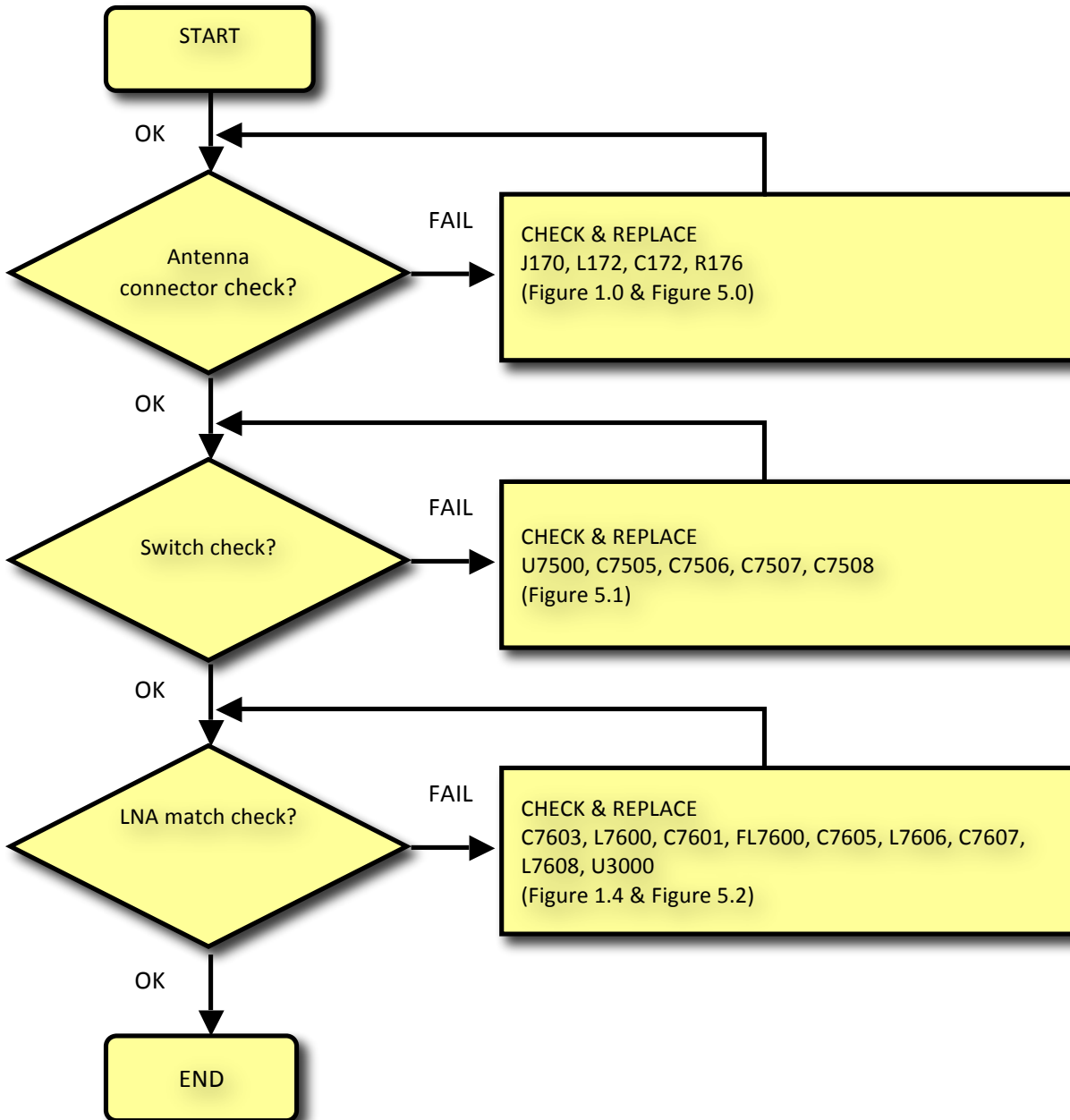

TITLE

MODEL

**XT1561/XT1562/XT1563/XT1564/XT1565 Board Test  
Troubleshooting Guide**

**Board Test**

WCDMA\_900\_C1\_RX, LTE\_B8\_C1\_RX  
Check Chart

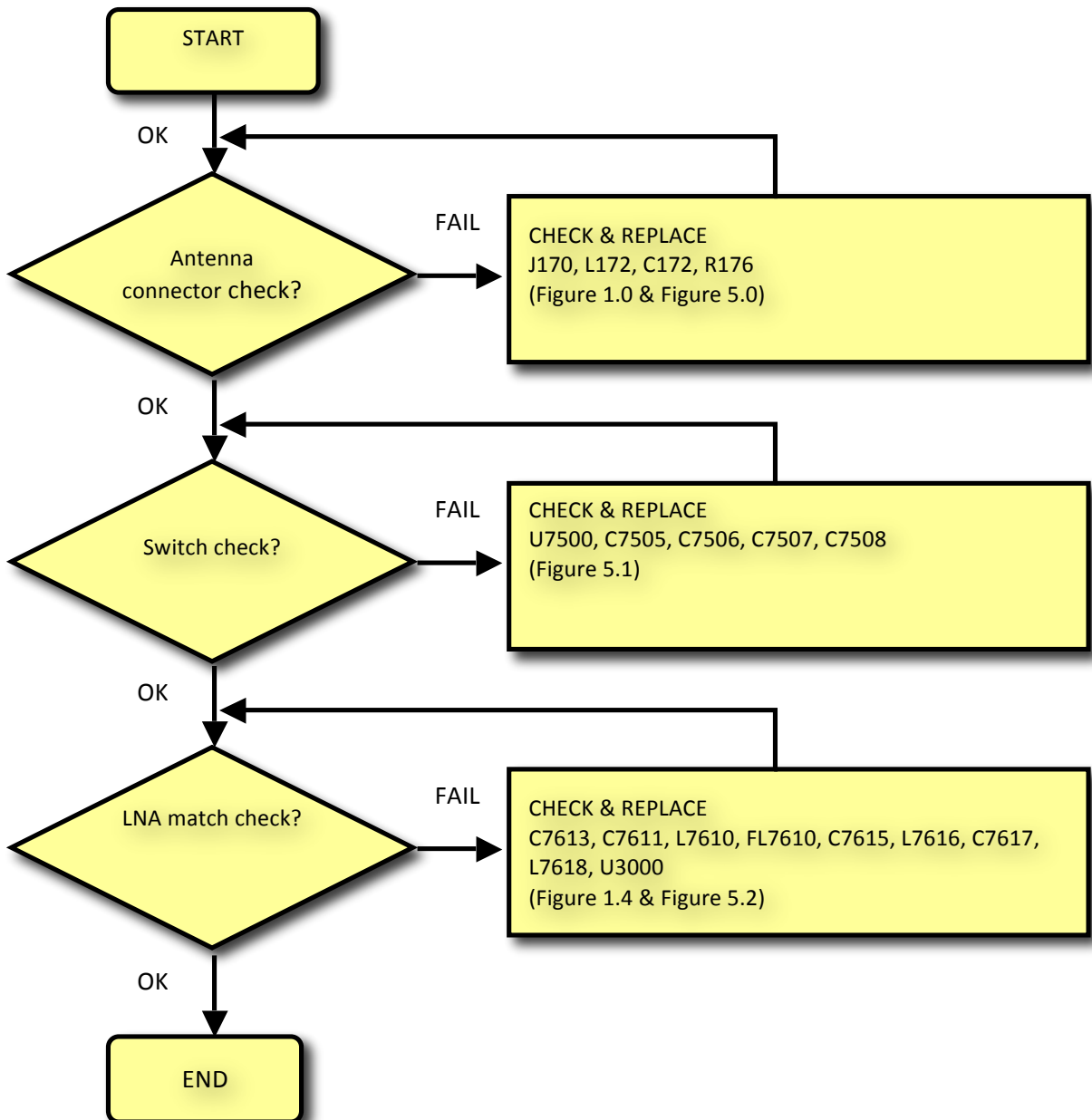



TITLE

MODEL

**XT1561/XT1562/XT1563/XT1564/XT1565 Board Test  
Troubleshooting Guide**

**Board Test**

LTE\_Band\_13\_C1\_RX & LTE\_Band\_28A\_C1\_RX  
Check Chart

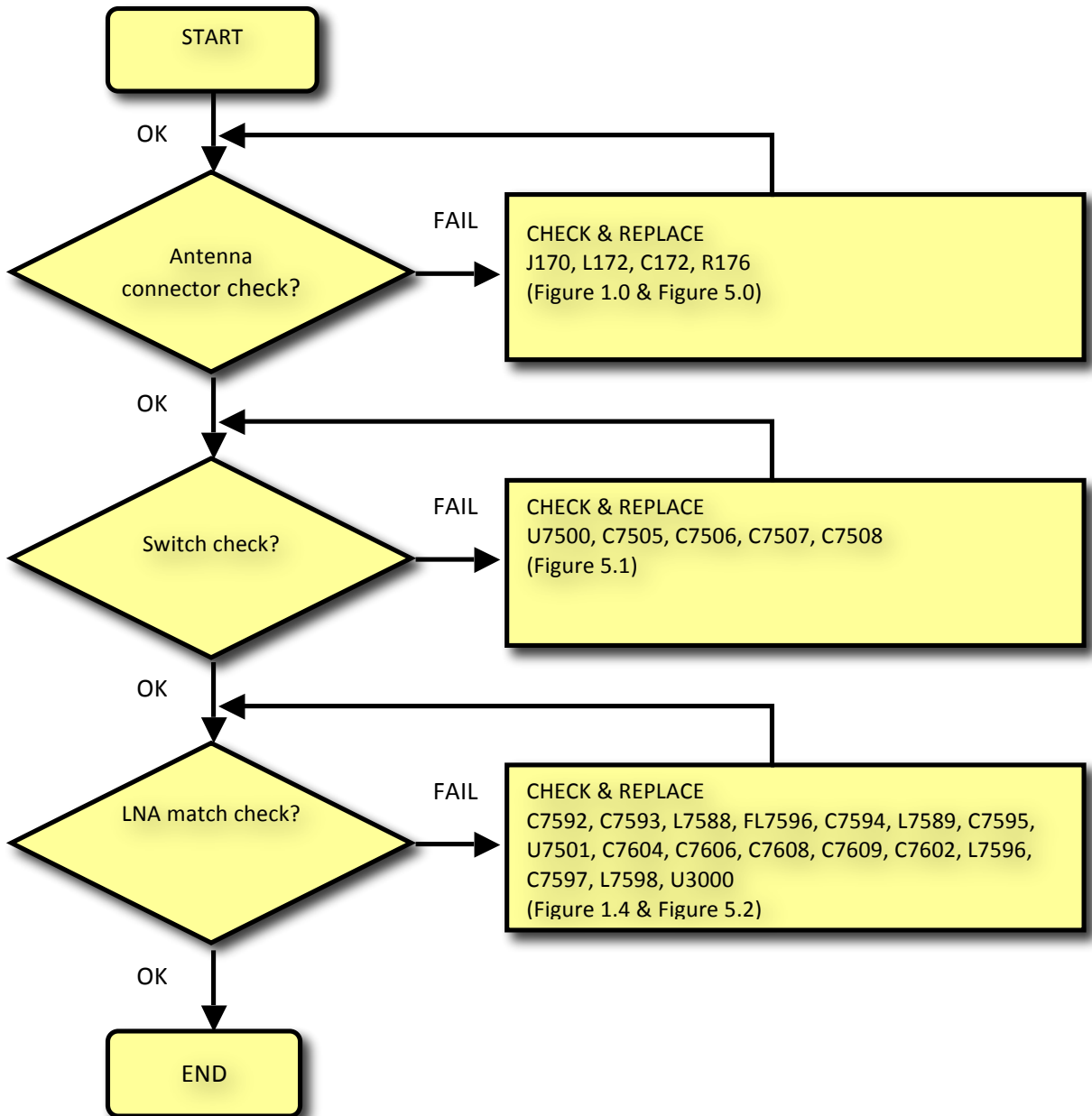

TITLE

MODEL

**XT1561/XT1562/XT1563/XT1564/XT1565 Board Test  
Troubleshooting Guide**

**Board Test**

LTE\_Band\_12\_C1\_RX & LTE\_Band\_20\_C1\_RX  
Check Chart

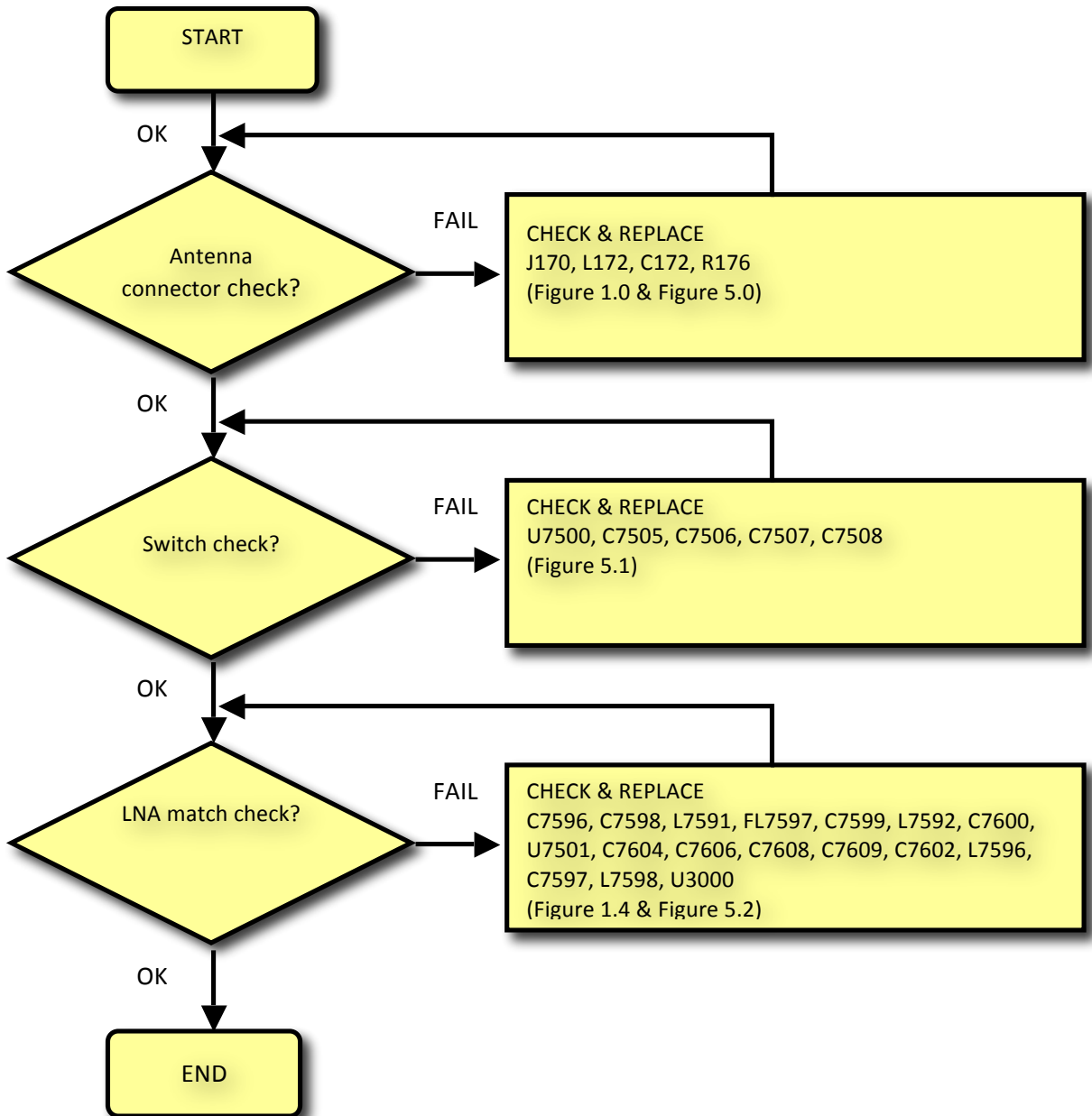

TITLE

MODEL

**XT1561/XT1562/XT1563/XT1564/XT1565 Board Test  
Troubleshooting Guide**

**Board Test**

LTE\_Band\_28B\_C1\_RX  
Check Chart

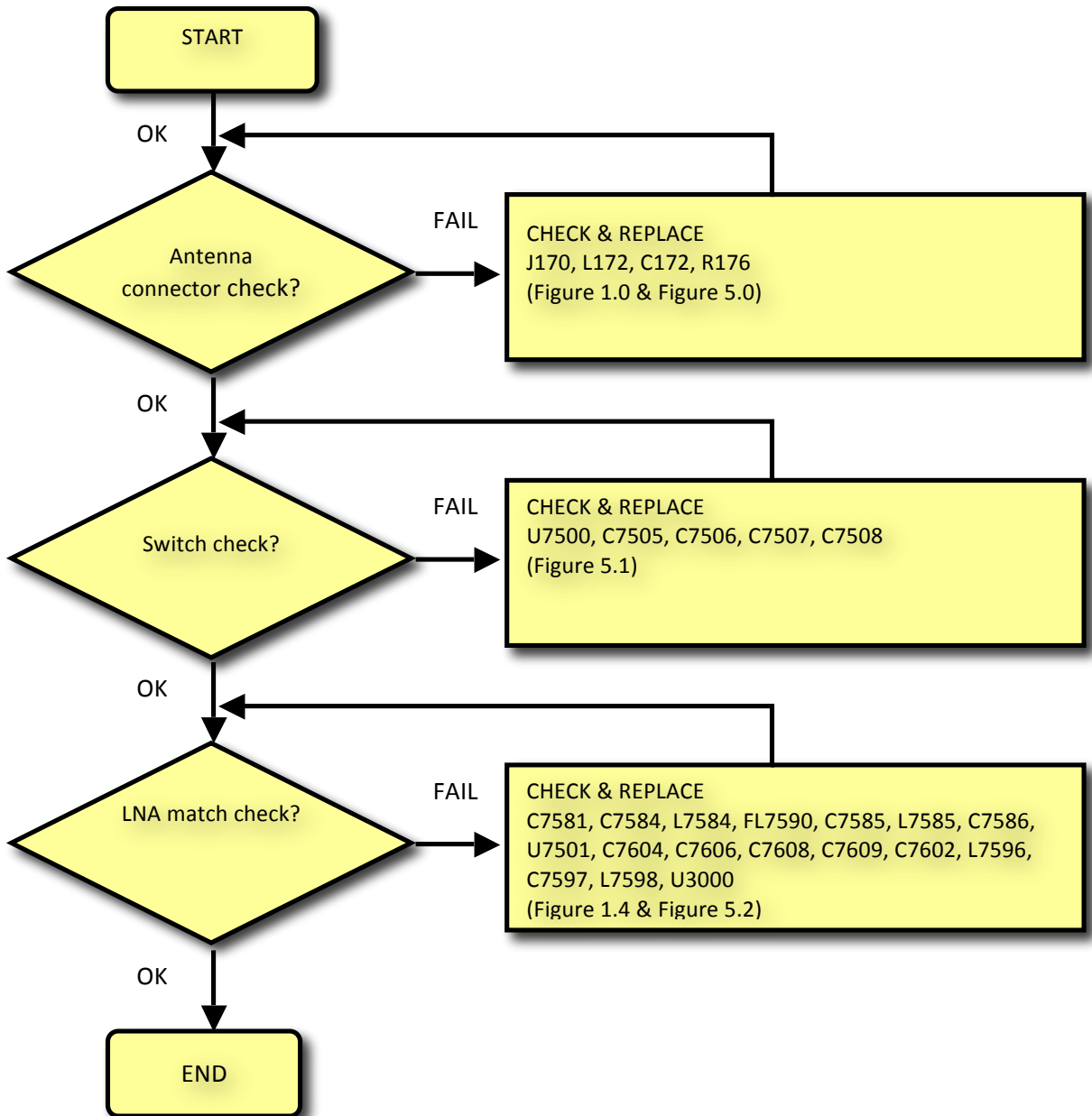

TITLE

MODEL

**XT1561/XT1562/XT1563/XT1564/XT1565 Board Test  
Troubleshooting Guide**

**Board Test**

**HB Diversity Antenna RF Connector (J180) TROUBLESHOOTING:  
Schematics:**

# DRX HIGH BAND ANTENNA

**HB Diversity  
Antenna  
Connector  
(J180)**

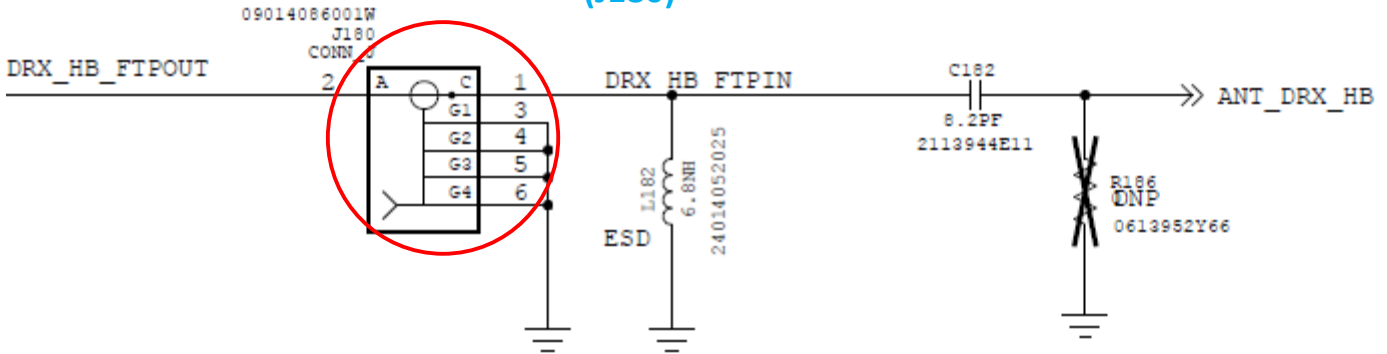

**Figure 6.0**

TITLE

MODEL

# XT1561/XT1562/XT1563/XT1564/XT1565 Board Test Troubleshooting Guide

Board Test

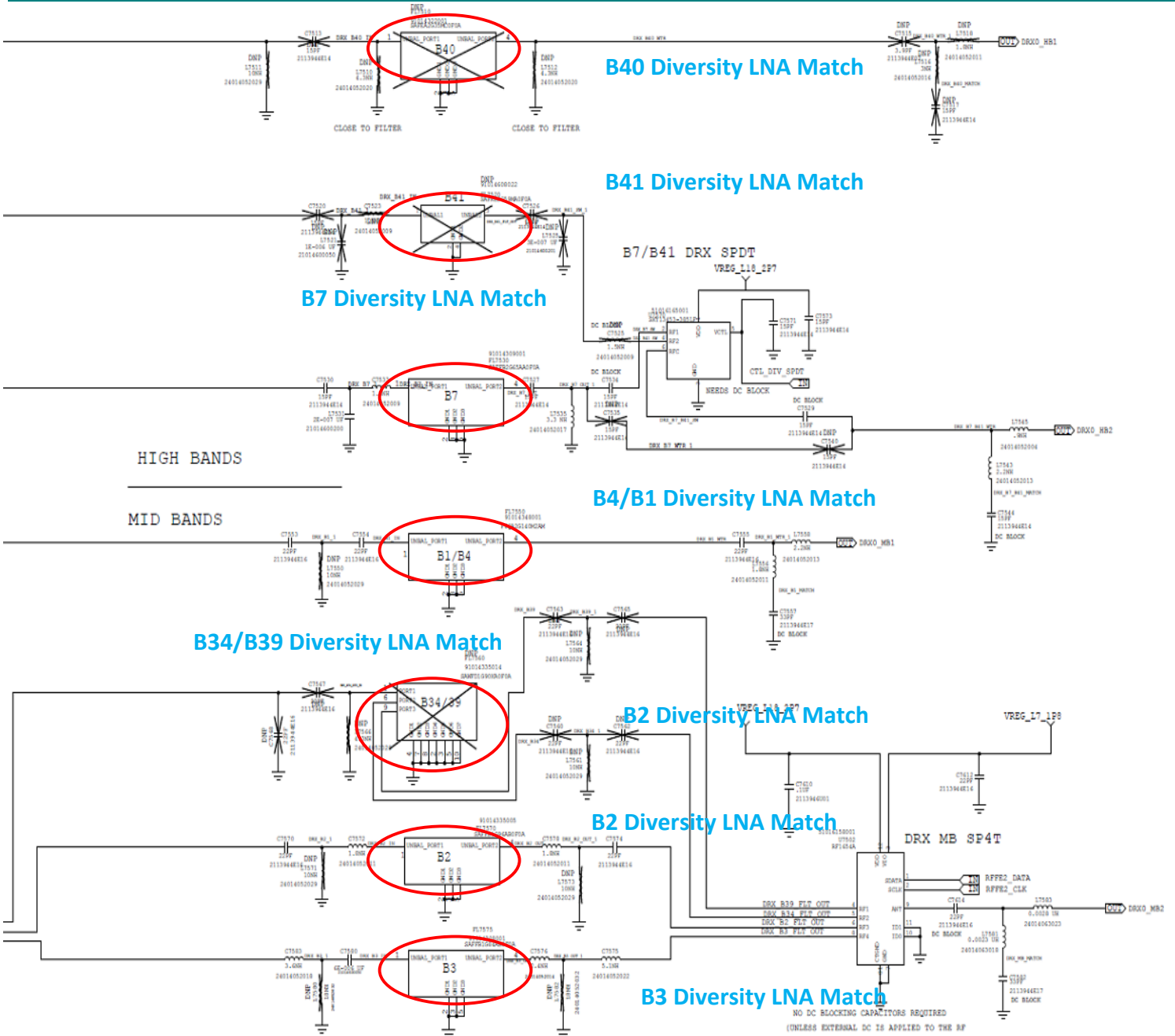

Figure 6.1

CDMA\_1900\_C1\_RX, WCDMA\_1900\_C1\_RX, & LTE\_Band\_2\_C1\_RX

TITLE

MODEL

**XT1561/XT1562/XT1563/XT1564/XT1565 Board Test  
Troubleshooting Guide**

**Board Test**

Check Chart

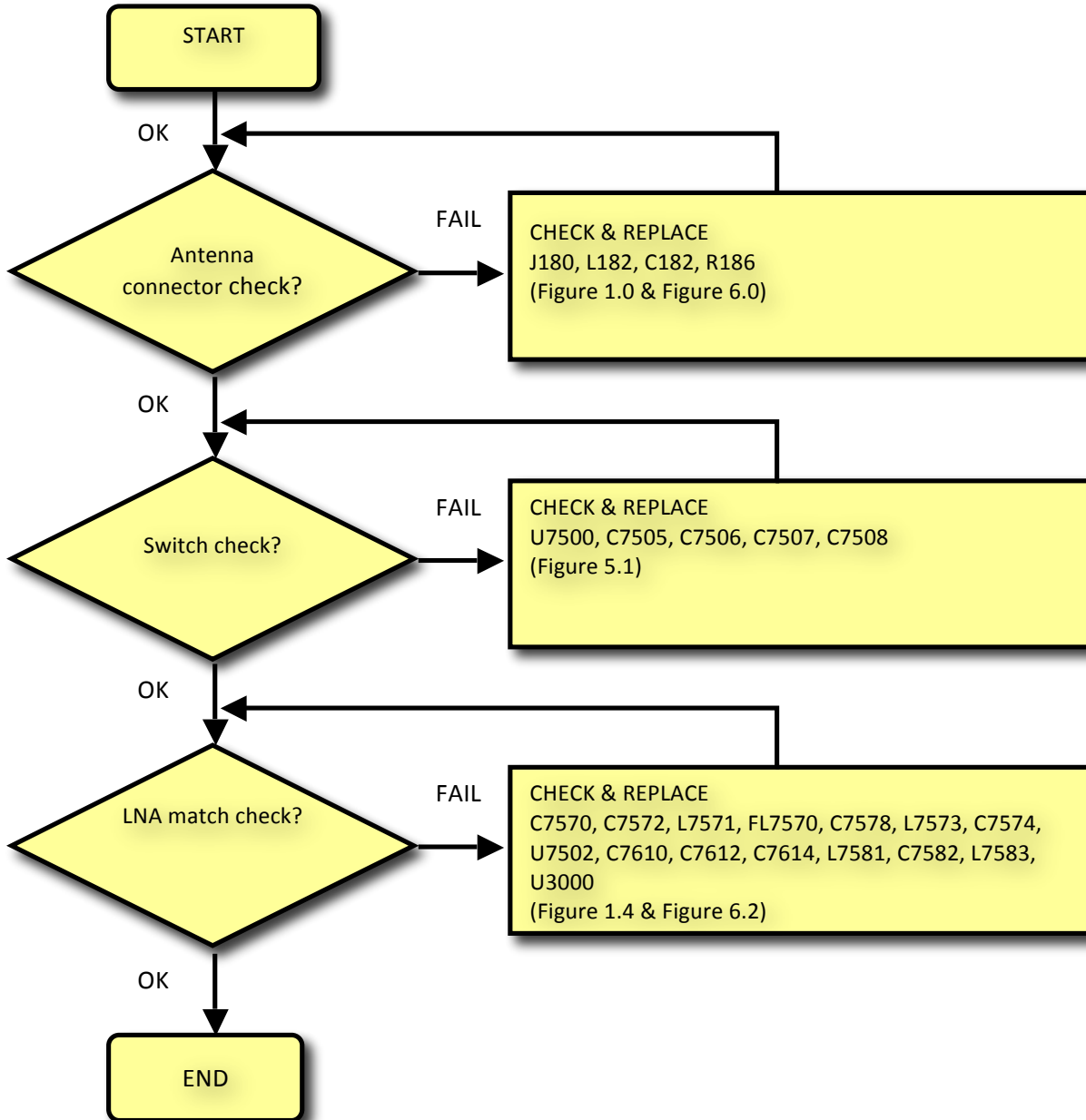

TITLE

MODEL

**XT1561/XT1562/XT1563/XT1564/XT1565 Board Test  
Troubleshooting Guide**

**Board Test**

LTE\_Band\_34\_C1\_RX  
Check Chart

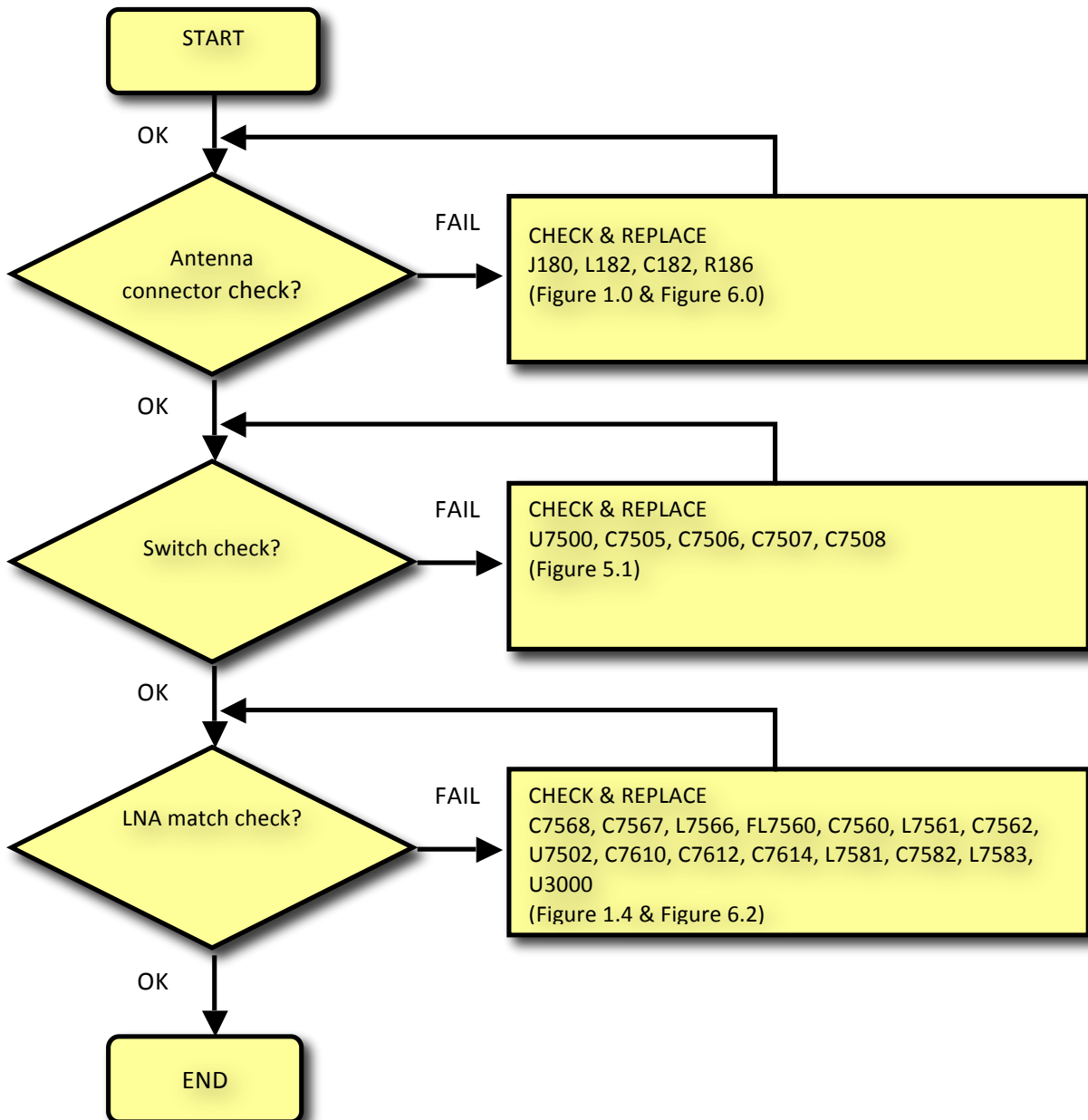

TITLE

MODEL

**XT1561/XT1562/XT1563/XT1564/XT1565 Board Test  
Troubleshooting Guide**

**Board Test**

LTE\_Band\_39\_C1\_RX  
Check Chart

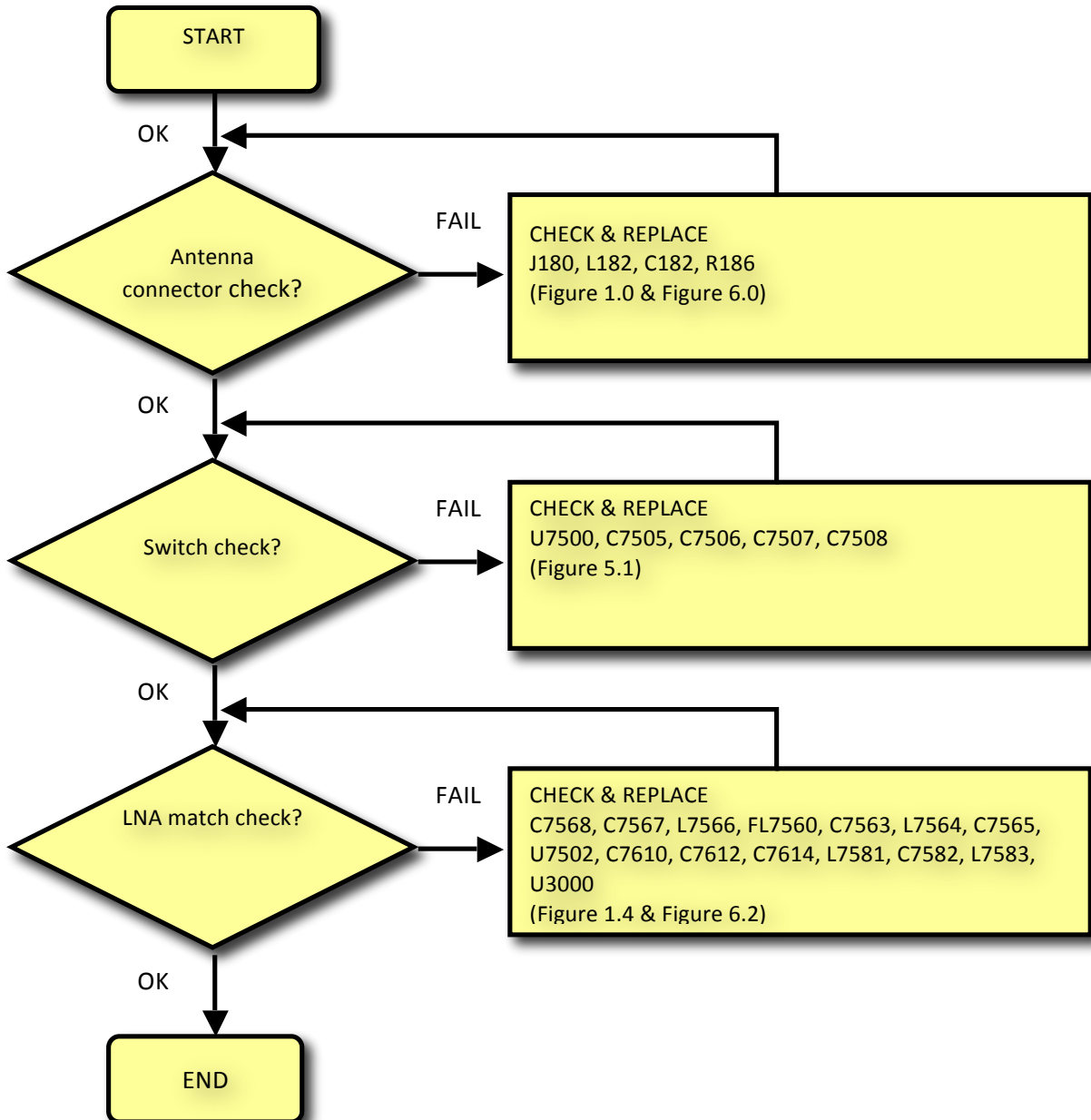



TITLE

MODEL

**XT1561/XT1562/XT1563/XT1564/XT1565 Board Test  
Troubleshooting Guide**

**Board Test**

LTE\_Band\_3\_C1\_RX  
Check Chart

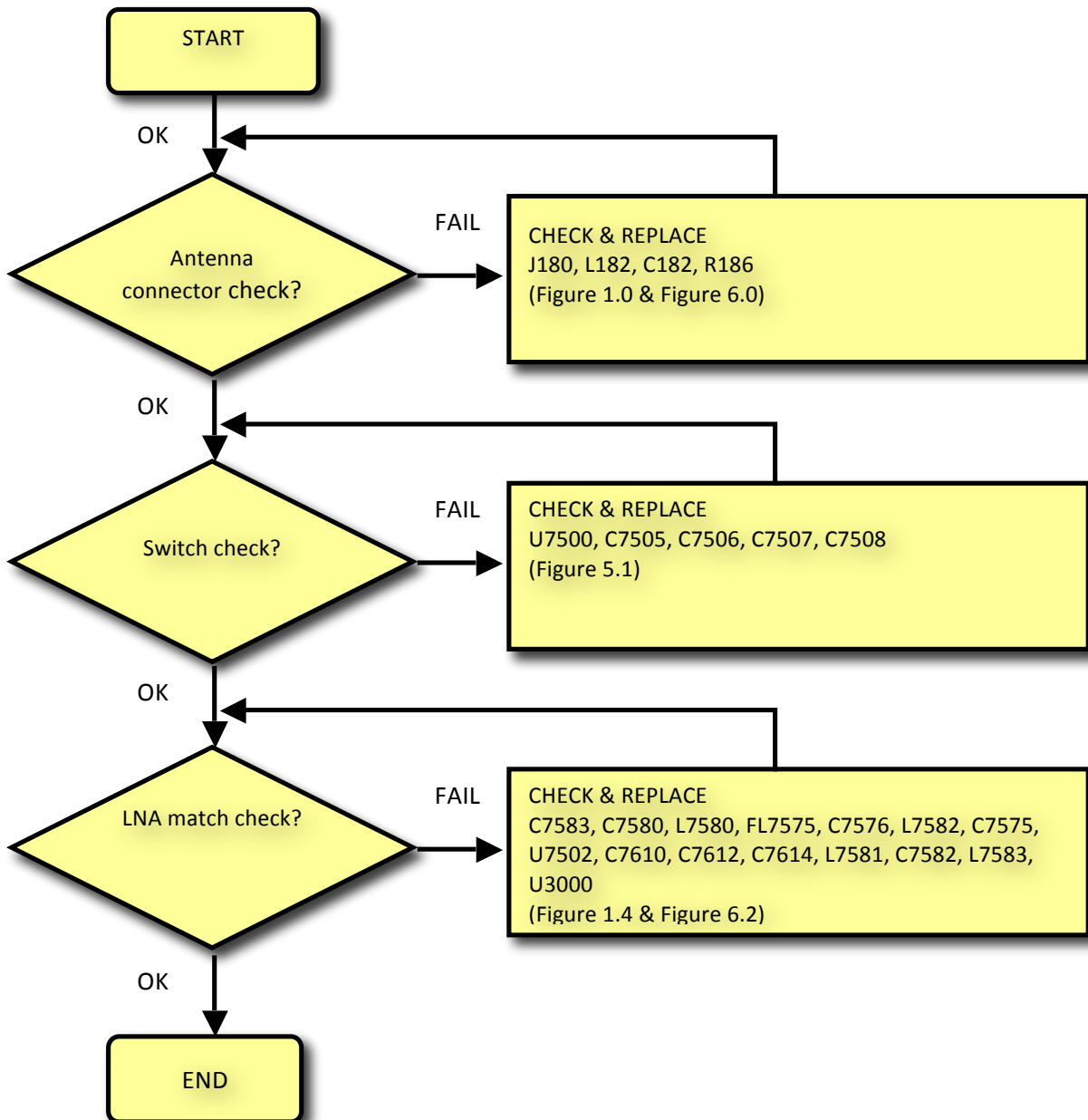

TITLE

MODEL

**XT1561/XT1562/XT1563/XT1564/XT1565 Board Test  
Troubleshooting Guide**

**Board Test**

LTE\_Band\_4\_C1\_RX, LTE\_Band\_1\_C1\_RX  
Check Chart

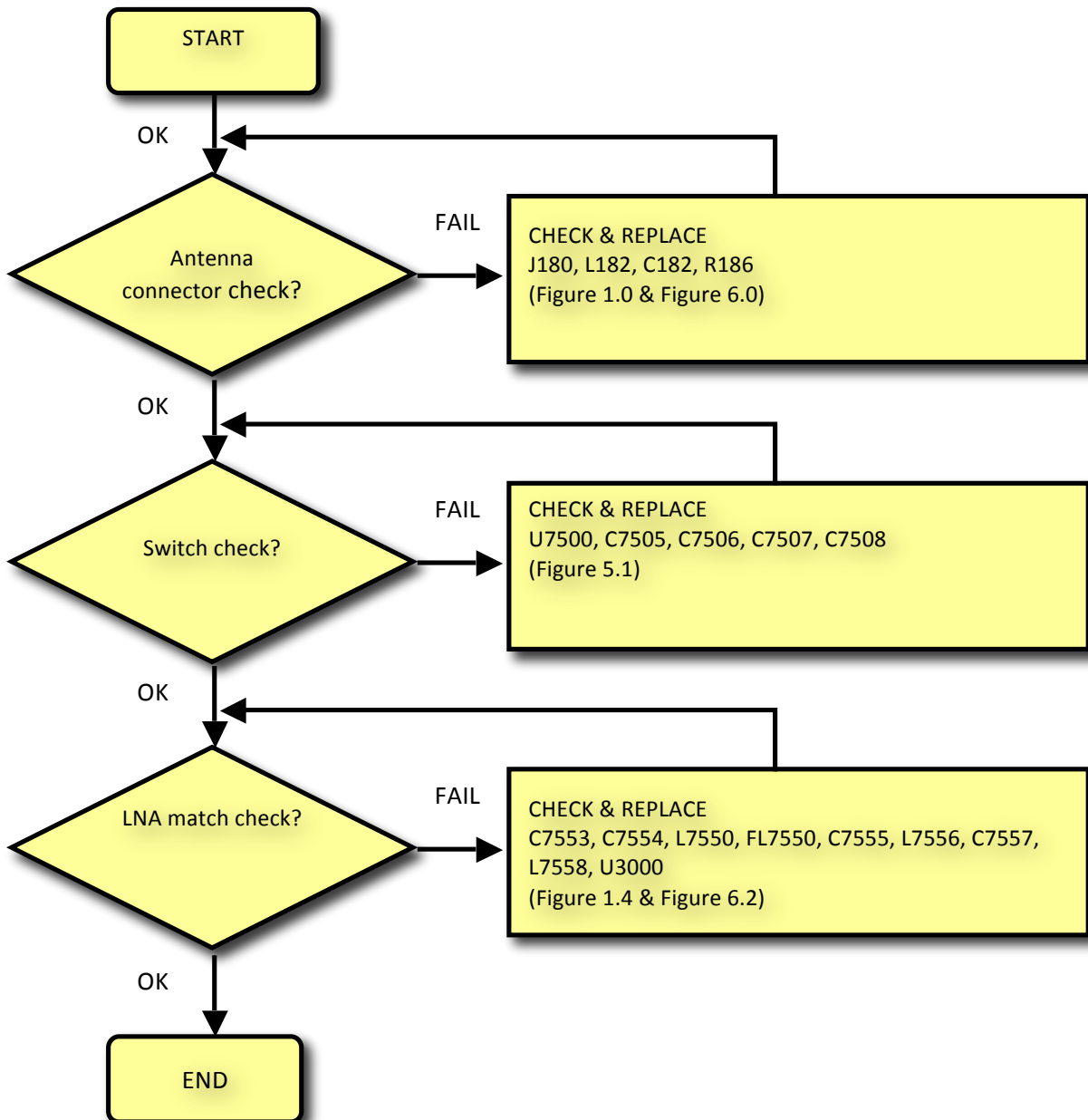

TITLE

MODEL

**XT1561/XT1562/XT1563/XT1564/XT1565 Board Test Troubleshooting Guide**

**Board Test**

LTE\_Band\_40\_C1\_RX  
Check Chart

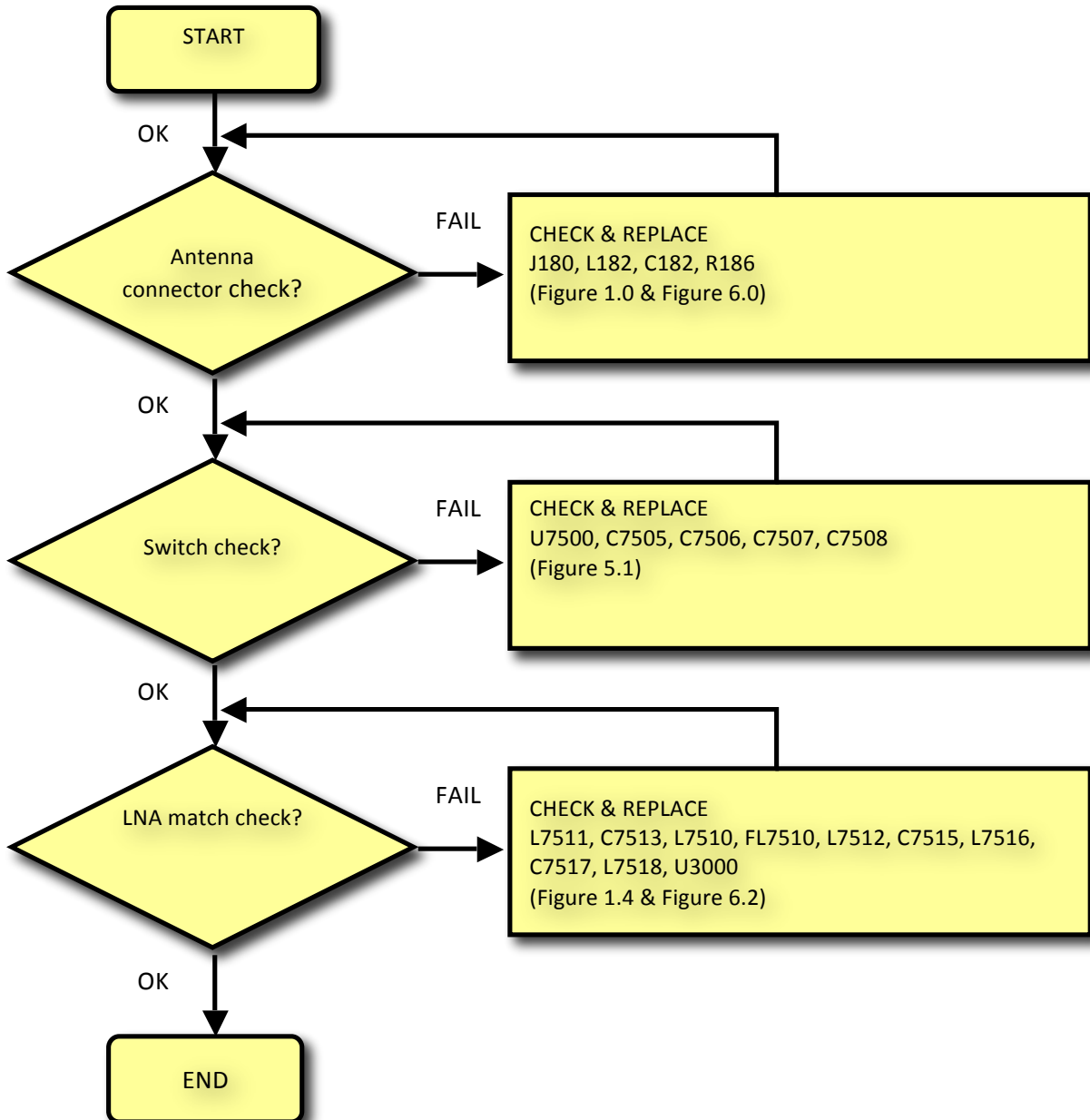

TITLE

MODEL

**XT1561/XT1562/XT1563/XT1564/XT1565 Board Test  
Troubleshooting Guide**

**Board Test**

LTE\_Band\_41\_C1\_RX  
Check Chart

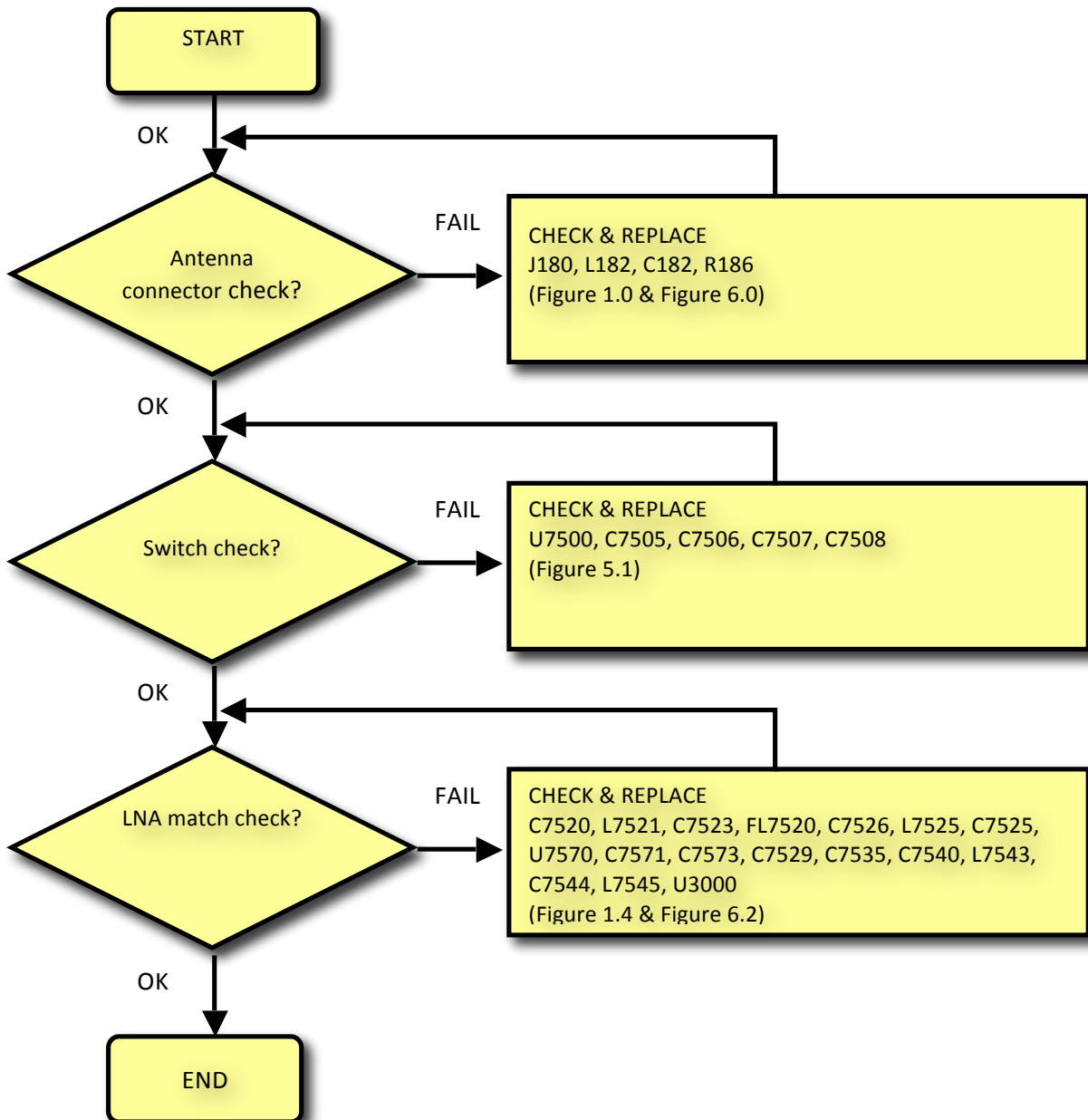

TITLE

MODEL

**XT1561/XT1562/XT1563/XT1564/XT1565 Board Test  
Troubleshooting Guide**

**Board Test**

LTE\_Band\_7\_C1\_RX  
Check Chart

